A CENTURY OF EXCELLENCE

1910-2010

Baseball
STATE CHAMPIONSHIPS

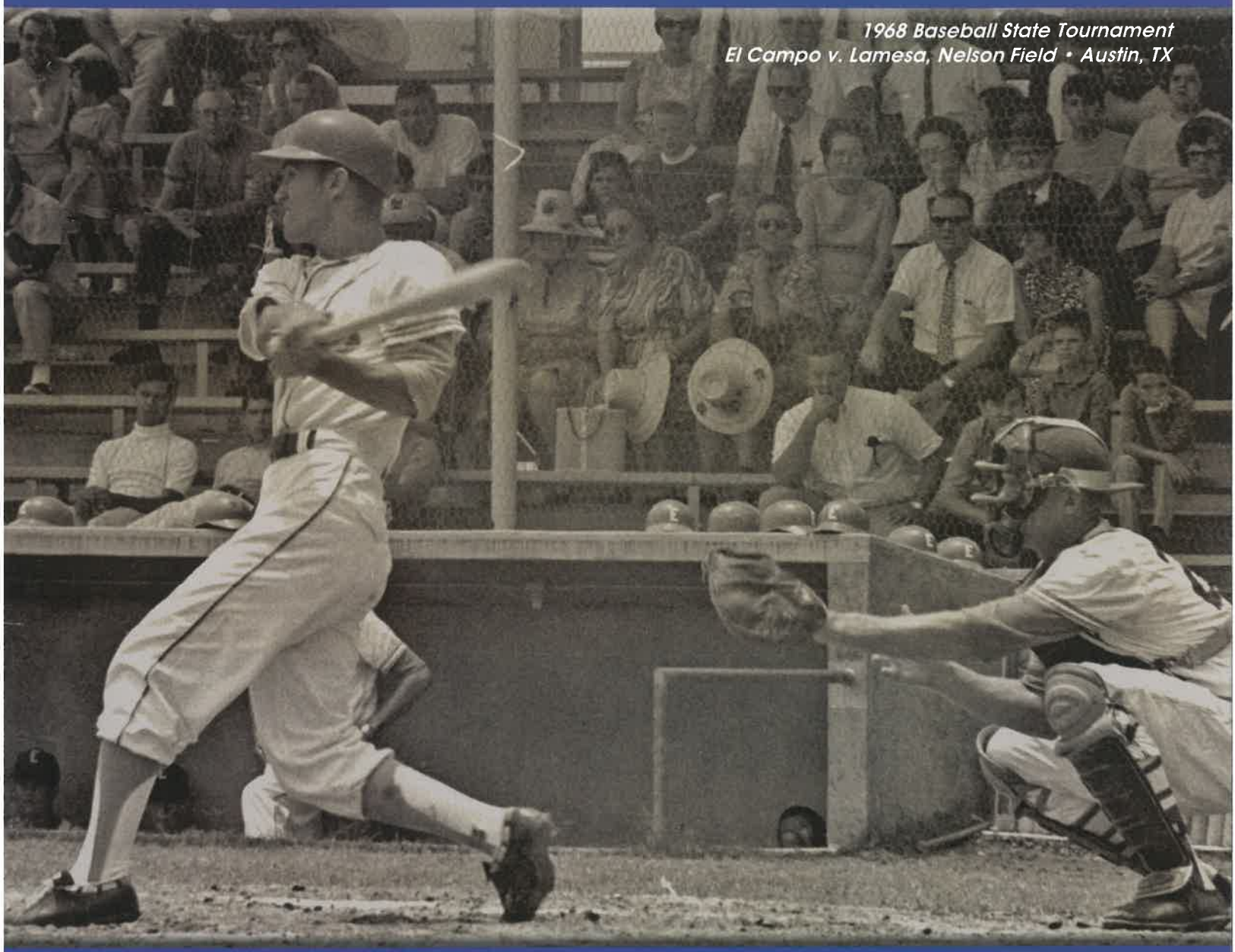

1968 Baseball State Tournament
El Campo v. Lamesa, Nelson Field • Austin, TX

CELEBRATING 100 YEARS OF SERVICE TO TEXAS SCHOOLS

Dell Diamond • Round Rock, Texas
UFCU Disch-Falk Field, UT Austin • Austin, Texas

June 9-12, 2010

ONE DAY THEY'LL THANK YOU.
FOR NOW WE'LL TAKE CARE OF IT.

STATE FARM MUTUAL AUTOMOBILE INSURANCE COMPANY

Someday your kids will grow to appreciate everything you've done for them. In the meantime, State Farm® is filling the gap by rewarding hardworking Texas moms like you with savings on auto coverage. Contact a Texas State Farm agent to find out how you can get up to 40% in discounts for your young driver.

Check your yellow pages or visit statefarm.com® for a Texas agent.

TEXAS STATE FARM AGENTS ARE PROUD TO BE PRESENTING SPONSORS OF UIL ATHLETIC AND ACADEMIC CHAMPIONSHIPS.

HABLAMOS ESPAÑOL
TEXAS STATE FARM AGENT 24/7

TEXAS YOUNG DRIVER
DISCOUNTS UP TO 40%*

A CENTURY OF EXCELLENCE
1910-2010
PROUD SPONSOR

STATE FARM INSURANCE
State Farm™

* Discounts vary. Your savings may add up to more than 40%. Speak to your agent to learn more. All discounts are based on auto coverage and some may be dependent upon completion of specified classroom training.
† Must be 18 years of age or older. No purchase required.

Message from the Executive Director

Greetings:

On behalf of the University Interscholastic League, I welcome you to the UIL Texas High School State Championships. Through their hard work and determination, our participants have ascended to the highest level of competition in Texas. We commend those who have put in hours of practice to reach the state championships and hope that their experiences are memorable ones.

For a century, the UIL has promoted educational and athletic excellence through competition, and this idea is never more apparent than at the state level. You should be proud of your accomplishments and contributions to extracurricular activities in Texas. Congratulations, and best wishes for the future!

Sincerely,

Charles Breithaupt

Dr. Charles Breithaupt
UIL Executive Director

UIL Administration

Dr. Charles Breithaupt, *Executive Director*
Kim Rogers, *Chief of Staff*
Dr. Mark Cousins, *Director of Policy*
Cliff Odenwald, *Director of Athletics*
Darryl Beasley, *Assistant Athletic Director*
Peter Contreras, *Assistant Athletic Director*
Sheila Henderson, *Assistant Athletic Director*
Traci Neely, *Assistant Athletic Director*
Tony Timmons, *Assistant Athletic Director*
Richard Floyd, *Director of Music*
Treva Dayton, *Director of Academics*
Jeanne Acton-Shanks, *Assistant Academic Director*
Jana Riggins, *Assistant Academic Director*
David Trussell, *Assistant Academic Director*
Luis Munoz, *Director of Theatre*
Eddie Wolski, *Waiver Officer*
Ed Stidham, *Director of Compliance*
Dijaira Smith, *Director of Finance*
Kelly McCollum, *Director of Technology*
Veronica Cantu, *Marketing Manager*
Diana Cardona, *Spring Meet Materials Supervisor*

Table of Contents

UIL Directory	2
UIL Information	2
UIL Purpose	3
Share Your Stories	4-5
UIL - The Strongest, The Finest	6
UIL Sponsor Excellence Award	7
Texas Interscholastic League Foundation	8
Tournament Bracket	9
Team Information	10-29
Where They're From	30
2009 Tournament Results	31
Centennial Celebrationl Honors	32
Baseball All-Century Team	33
Tournament Records	34-46
National Federation Records	47-48
Chronological Results	49-53
Scorecard	54-55

Tournament Schedule

Semifinals (Wed.)
Dell Diamond
1A | 10 am & 1 pm
4A | 4 pm & 7 pm

Semifinals (Wed.)
UFCU Disch-Falk Field
2A | 10 am & 1 pm
3A | 4 pm & 7 pm

Semifinals (Fri.)
Dell Diamond
5A | 3 pm & 6 pm

Finals (Thurs.)
Dell Diamond
1A | 2 pm
4A | 6 pm

Finals (Thurs.)
UFCU Disch-Falk Field
2A | 10 am
3A | 1 pm

Finals (Sat.)
Dell Diamond
5A | 12 noon

UIL Tournament Officials

Darryl Beasley, *Tournament Director*
Meagan Hogg, *Assistant to Tournament Director*
Tony Timmons, *Director of Officials*
Beverly Stein, *Sr. Administrative Associate for Athletics*
Stephanie Ramirez & Chris Schmidt, *Media Coordinators*
Bree Davis, Brooke Keeler, Mary Mendez & Cheridah Vaughn, *UIL Staff*
Tom Robbins, *Tournament Assistant*
Clint Musselwhite, UT Announcer, *Announcers*
Chris Schmidt, Colby White & Lane Zieben *Scorekeepers*
Lance Brown, Randy Christal, Anthony Holland, Donnie Randell, *Observers/Evaluators*
Larry Amaya, Thomas Beene, Stuart Boozer, Wilbert Boykins, Ramon Bracamontes, Bob Bruggeman, Paul Casias, Jerome Chavez, Gilbert De la Rosa, Jr., Gary Evins, Art Green, Billy Hardin, Gary Harmon, Donald Hatcher, Darin Heare, Jeff Hilliard, Bill Holtzapple, Clay Humphrey, Jerry L. Johnson, Jr., Ronald King, Steven Kraft, Rodney Langford, Billy Lansdell, Steven Ray Long, Bert Lumbreras, Matthew J. Martinez, Mark Miller, Jesse Plumas, Johnny Rios, Armando Sanchez, Richard Trevino, Randy Weinglass, *Umpires*
Veronica Joiner, Denise Vanlandingham & University of Texas-Austin, *Trainers*
Reid Ryan & Jay Miller, Round Rock Express, University of Texas-Austin, *Facilities*
1st Photo Texas, *Photography*
Jim Barton, *Radio*

FACT: The first rounds of the 1922 Tennis State Tournament had to be held immediately west of the state capitol in Austin, between 11th and 13th streets due to a rainstorm that flooded the tennis courts.

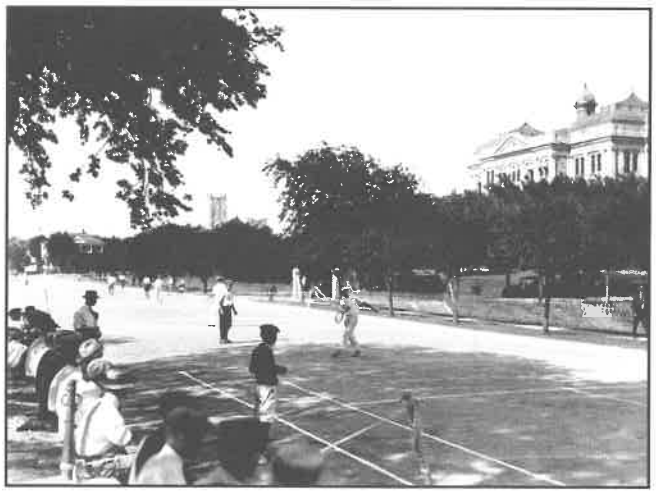

Tennis State Tournament, 1922

An early photo of the Typewriting contest.

UIL Staff

Glenda Anderson, Brenda Baxendale, Phyllis Broz, Jason Castillo, Brenda Cerda, Bree Davis, Susan Doherty, Patty Esfandiari, Skylar Evans, Bill Farney, Arlo Flores, Diann Harper, Megan Hogg, Brooke Keeler, Pat Lindsay, Connie McMillan, Mary Mendez, Jack Miles, Jenny Nichols, Stephanie Ramirez, Mary Rocha, Chris Schmidt, Elisabeth Sikes, Beverly Stein, George Strickland, Stephen Tidmore, Cherdiah Vaughn, Larry Woods

UIL Legislative Council, 2009-2010

Chair • Supt. Rick Reedy, *Frisco ISD*
Supt. Randall Berryhill, *Caldwell ISD*
Dir. Secondary Edu. James Brewer, *Longview ISD*
Supt. Charles Butcher, *Boling ISD*
Supt. Curtis Culwell, *Garland ISD*
Supt. Darrell Floyd, *Stephenville ISD*
Supt. John Folks, *Northside ISD*
Supt. David Foote, *Dalhart ISD*
Supt. Alton Frailey, *Katy ISD*
Supt. Lynn Heflin, *Ore City ISD*
Supt. Linda Henrie, *Mesquite ISD*
Supt. Mark Henry, *Galena Park ISD*
Supt. Joe Oliver, *Wills Point ISD*
Supt. Sylvester Perez, *Midland ISD*
Supt. Johnny Pineda, *Raymondville ISD*
Supt. Greg Poole, *Barbers Hill ISD*
Supt. Thomas Randle, *Lamar Consolidated ISD*
Supt. Alan Richey, *Bronte ISD*
Supt. Romeo Rodriguez, Jr., *Zapata County ISD*
Supt. Jerry Roy, *Lewisville ISD*
Supt. Todd Schneider, *Martin's Mill ISD*
Supt. Pam Seipp, *D'Hanis ISD*
Supt. Carl Taylor, *Wellington ISD*
Supt. Dan Troxell, *Kerrville ISD*
Supt. David Vinson, *Floresville ISD*
Supt. Kay Waggoner, *Grapevine-Colleyville ISD*
Supt. Jim Waller, *Idalou ISD*
Supt. Eddie White, *Lone Oak ISD*

FACT: The UIL started with only one academic event, and one athletic event. Today it has more than 70 academic,athletic and music events.

UIL Activities

Academics
(includes A+ Academics)
Accounting
Art
Calculator Applications
Computer Applications
Computer Science
Creative Writing
Current Issues & Events
Cross-Examination Debate
Lincoln Douglas Debate
Dictionary Skills
Editorial Writing
Extemporaneous Informative Speaking
Exemporaneous Persuasive Speaking
Feature Writing
Headline Writing
Impromptu Speaking
Listening
Literary Criticism
Maps, Graphs & Charts
Mathematics
Modern Oratory
Music Memory
News Writing
Number Sense
One-Act Play
Oral Reading
Poetry Interpretation
Prose Interpretation
Ready Writing
Science
Social Studies
Spelling
Spelling & Vocabulary
Storytelling

Athletics
Baseball
Football
Six-Man Football
Softball
Volleyball
Boys and Girls:
Basketball
Cross Country
Golf
Soccer
Swimming & Diving
Track & Field
Tennis
Team Tennis (coed)
Wrestling

Music
Band, Concert Performance
Band, Music Reading Evaluation
Choir, Concert Performance
Choir, Sight Reading
Marching Band
Medium Ensemble Performance
Solo-Small Ensemble Performance
Music Theory
Orchestra, Performance
Orchestra, Sight Reading

1910-1922 Executive Director Dr. E.D. Shurter

1910 • Debate League of Texas founded with 28 member schools

1911 • University Interscholastic Athletic Association founded
•First Debate State Meet
•First Invitational Boys Track and Field Meet

1912 • First Texas Interscholastic League formed with merger of the Debating League and Athletic Association
• First Boys Declamation contest

1913 • University Interscholastic League formed with merger of the Debating and Declamation League and Athletic Association

1914 • Limited competition for girls added
• Four-year participation rule adopted
• Spelling Bee and Boys Tennis added

1915 • Essay Writing added

1916 • Girls Declamation added

Student Activities Conference, 1961

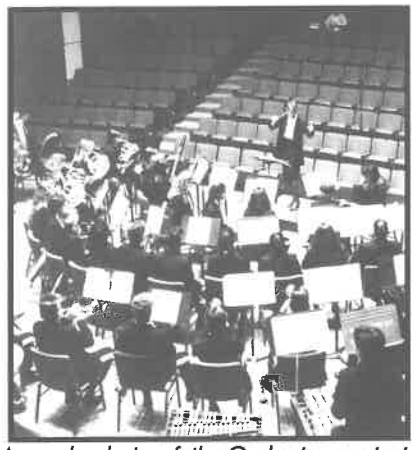

An early photo of the Orchestra contest

State Track & Field Meet, 1912

Purpose of the League

The University Interscholastic League was created by the University of Texas at Austin in 1910 through the Extension Bureau to provide leadership and guidance to public school debate and athletics teachers. After approval from the University of Texas, the UIL's two parent organizations - the Debating League of Texas and the Interscholastic Athletic Association - became operational.

In 1913, the Debating League and the Athletic Association merged to form the University Interscholastic League, which was centered in the Bureau of Public School Services, then part of the University of Texas Extension Division. Today, the League continues to operate as part of the University of Texas, under the auspices of the Office of the Vice President for Diversity and Community Engagement.

The UIL has grown into the largest interschool organization of its kind in the world, offering more than 70 events. The voluntary membership, non-profit organization exists to provide educational extracurricular academic, athletic and music contests. For a century, the UIL has helped mold the leaders of tomorrow, and it will continue to do so into the next century.

The purpose of the UIL is to organize and properly supervise contests that assist in perparing students for citizenship. It aims to provide healthy, character building, educational activities carried out under rules providing for good sportsmanship and fair play for all participants.

FACT: Music contests had been added in 1940, but were suspended that same year due to WWII. They would not resume until 1946.

State One-Act Play, Brackenridge HS, 1929

FACT: Girl's basketball was officially added in 1951 as a half court game, decades before Title IX. It was later changed to full-court basketball in 1978.

Comanche HS, First Girls Basketball State Tournament, 1951

1917 • First Interscholastic Leaguer published (Later titled *The Leaguer*)

1919 • Debate contest separated into girls and boys divisions • Extemporaneous Speaking and Boys Tennis singles added

1920 • Football, Girls Tennis and Boys Doubles Tennis added

1921 • Boys Basketball added • Spelling Bee replaced with written test

1922 • Music Memory added

1922-1948 Executive Director Roy Bedichek

1923 • Elementary/Junior High Music Memory contest added

1924 • Interscholastic League High School Journalism Conference hosts first workshop

1926 • District Executive Committee granted authority to settle eligibility disputes • Advisory Committee of Superintendents established

Share Your Stories

When the UIL was first formed, it was composed of one athletic event, and one academic event. It now has more than 70 events to choose from, making it the largest organization of its kind in the world.

The next two pages are dedicated to the stories of past and present participants. These stories show the positive effects of extracurricular activies on participants. We are proud to have built an organization that has created opportunities for so many people across the state in the last century, and look forward to giving new students these same opportunties in the UIL's next 100 years.

Student Activities Conference, 1960

"UIL prepared me for the things that I never expected I would do with my life. I participated in LD Debate, Persuasive Speaking primarily. I went to college and earned an engineering degree, never expecting when I left high school that someday I would be an attorney. Today, not only am I an attorney, but I do specialized litigation work and have argued before the Court of Appeals regarding construction issues. I don't think I could do my job on a daily basis if it was not for the experiences I had with UIL."

- Brian Caroll, Lampasas HS

Boys Basketball State Championship, PVIL, 1955

Journalism Delegates, 1947

Boys Golf State Tournament, year unknown

"What could be better than winning a state championship for your school and hometown? As my team celebrated on the field after winning state in 1999, I thought there could be no greater satisfaction. It had all been worth it - the long hot practices, hitting balls and then more balls, the bus rides, the squabbles, the pressure, the aches, the pains, the injuries. This was definitely the height of my career. We had come and we had conquered. But amid all the tears and hoopla, the players made their way to me and I fully realized the joy of coaching. They gathered round, hugging and crying on my shoulders. It seemed as if each one wanted to tell me 'we did it coach.' I still remember every out and hit of that game, but what I remember most is sharing the victory with the players. They impacted my life and I hope I impacted theirs."

-Renee Bialas, Magnolia HS

1927 • One-Act Play and Typewriting contests added

1928 • Interscholastic League High School Journalism Conference becomes Texas Interscholastic League Press Conference

1929 • Journalism contest added
• Picture Memory added as an Elementary/Junior High event

1932 • Choral Singing contest added

1933 • Eligibility rules expand to cover age, academic and residence requirements
• State Executive Committee granted authority to suspend schools for eligibility violations
•Elementary Storytelling contest added

1937 • Shorthand contest added

1940 • Music contest added but suspended during WWII
• Legislative Advisory Council formed

1944 • Slide Rule and Number Sense contests added

Share Your Stories

"My father suffered a brain injury in 1980. I started eighth grade Number Sense with Milton O'Conner in 1981. He took me and developed me into a math machine. He became like a father to me. We even did math three days a week each summer. My freshman year I went to state in number sense where I did not place. Mr. O said later that day it was his last year to teach, he was retiring. He was 65, 50 years older than me. I begged him to teach three more years until he retired… he did. He announced his retirement at my high school graduation in 1985 with me standing by his side with his arm around me. I loved this man and thanks to number sense I was able to grow close to him. He developed me through our mutual love of math into a scholar and a good man. My nephew in Forsan now does junior high number sense and my two daughters are starting it in fourth and fifth grades in Dripping Springs. Thank you for making number sense available, it changed my life. Mr. O passed away in January 2002."

-Andy Martin, Gordon HS class of 1985

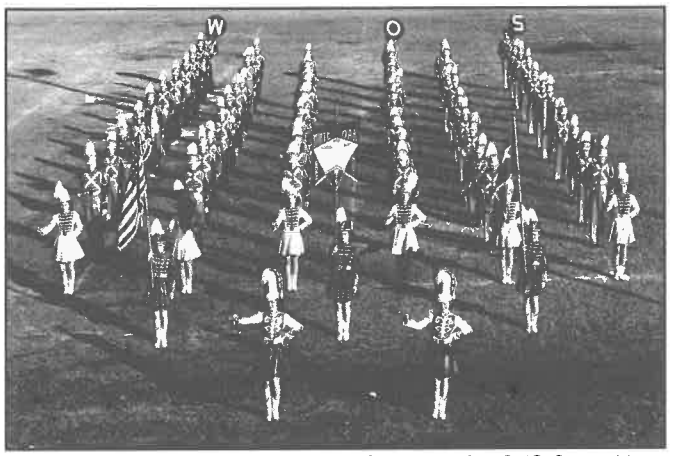

White Oak Marching Band, 1949 State Meet

Girls Tennis State Tournament, 1923

"I come from the country; the most rural of rural areas, Yantis, Texas population 312. Our Conference A school offered every UIL event from academics to athletics… and I participated in everything from sixth grade until State Meet in May of 1999 when I graduated. If it weren't for UIL, I never would have had a venue to showcase my talents in reading, drama or athletics. UIL One-Act Play led to a scholarship in drama and then a BFA in Performance and an MA in Communication. That led me to becoming a drama and speech instructor who was able to lead students at MacArthur High School to State Meet in One-Act Play and Debate. I owe the UIL quite a bit, as it has been a guiding light to my academic endeavors and talents over the years. I hope to continue to give back time, energy and passion in the coming years to the organization that helped me grow from "small town Texas" to the man and educator I am now. Thanks, UIL. You have been a blessing in my life and to the lives of many others that I know and love."

-Philip Morgan, Yantis HS class of 1999

"My experience participating in the UIL State Track Meet was likely one of the greatest childhood experience as it represented a feeling of experiencing the utter joy of winning after suffering from an agonizing loss. Particularly, I recall my utter disappointment on the medal stand as we were awarded silver medals after finishing second (and failing to defend our championship) by tenths of a second in the 1600M-relay. During an interview with the Port Arthur News immediately following the awards ceremony, I recall stating that we would work hard to return, but this time would leave as state champions. The following year those words proved prophetic as the 1600M-relay quartet from Port Arthur Lincoln did in fact return to the state meet. Not only did we win the gold medal, but broke the Class 4A record in the process. I am most proud to say this record stood intact for over 15 years."

-Todd Vaughn, Port Arthur Lincoln HS class of 1987

FACT: In 1954, the UIL opened admission to any desegregated schools, and then in 1965, opened admission to any public school regardless of race.

1946 • Music contests resume

1948-1968 Executive Director Rodney Kidd

1949 • Baseball and Boys Golf added

1951 • Girls Basketball added

1954 • State Executive Committee ruled that African-Americans attending desegregated schools could participate in UIL
•Texas Interscholastic League Foundation founded to provide academic scholarships to UIL participants

1956 • Legislative Council becomes rulemaking body of UIL

1959 • Science contest added

1965 • Membership open to all public schools, regardless of race

1967 • Girls Volleyball added

Share Your Stories

FACT: Many of the current academic events have evolved over the years to keep up with technology. Typing was started in 1928, which turned into Keyboarding in 1989 and finally in to Computer Applications in 1994.

The Finest, The Strongest

Virtually every UIL contest has been used as a standarad by which excellence is judged nationally and internationally. While many states only offer athletic competition for their students, the UIL offers the most comprehensive literary and academic program in the nation. The UIL Prescribed Music List is recognized internationally as one of the most comprehensive music repertoire lists in existence.

There are more than 70 events students can compete in athletically, creatively and intellectually. The UIL is so highly respected that each year outside groups ask the UIL to sponsor contests so they can take advantage of the UIL structure and guidance.

The UIL has been able to enjoy the expertise of many of the nation's finest educators, who serve as judges and contest directors, and have access to university resources. This means that participants are able to use some of the finest facilities the state has to offer.

Wichita Falls Orchestra, 1922

Austin Travis High School, 1954 Baseball State Championship

An early photo of the Shorthand contest, The event took place between 1936-1991

The UIL is a non-profit service organization that provides a wide variety of activities and programs. The UIL:

- provides students with educational experiences through competition;
- promotes good sportsmanship and cooperation among member schools;
- sponsors regional conferences and clinics for athletic, music, theatre, student press, and academic contests;
- provides materials to member schools for use in UIL activities;
- seeks to safeguard the health and welfare of students by requiring physical examinations for participation in athletics;
- sponsors district, regional and state tournaments or meets in athletic, music, theatre, journalism and academic contests;
- provides theatre teachers with an extensive Drama Loan Library of more than 26,000 plays;
- sponsors the Interscholastic League Press Conference, an organization dedicated to the development of a responsible, mature, student press;
- publishes an online newsletter called *The Leaguer*, available to all member schools, UIL adjudicators and officials, and interested Texas news meda.

1968-1977 Executive Director Dr. Rhea Williams

1970 • Boys & Girls Swimming added

1972 • Boys Cross Country and Girls Track and Field added

1973• Girls Golf added

1974 • Medium Ensemble Music contest added

1975 • Girls Cross Country added

1977-1995 Executive Director Dr. Bailey Marshall

1978 • Texas State Solo and Ensemble Music contest added • Girls full-court Basketball added

1981 • Calculator Applications contest added; replaces Slide Rule contest

1982 • Athletic playoffs expanded to two teams in all conferences • Junior High One-Act Play contest added

The University Interscholastic League is proud to recognize 9 of the top UIL sponsors in Texas as the 2009 UIL Sponsor Excellence Award winners.

"The benefits of interscholastic competition and student performance are only possible through the hard work and dedication of sponsors, coaches and directors like these. On behalf of the UIL, I commend these outstanding educators."

-Dr. Charles Breithaupt, *UIL Executive Director*

The winners were selected by a panel of judges in the areas of music, athletics, and academics from nominations submitted by school principals and superintendents across the state.

The award, now in its 18th year, was created to identify and recognize outstanding sponsors who enable students to develop and refine their extracurricular talents to the highest degree possible within the educational system.

Each winner will receive $1,000 and a distinctive trophy from the UIL in recognition of their outstanding achievements in the pursuit of educaitonal excellence through interscholastic competition. The University Interscholastic League continually strives to strengthen and promote the role of extracurricular activities in Texas through programs like the UIL Sponsor Excellence Award.

2009 Award Winners

Vicki Dillard, Iowa Park HS
Brenda Schulte, Nazareth HS
Marsha Vermillion, Eastland HS
Mike Doggett, Vanderbilt Industrial HS
Rhonda Moore, Austin McCallum HS
Ross DeLeon, Somerset HS
Cindy Wiebusch, Midland Lee HS
Rick Lunch, Tomball HS
Jim Rhodes, Forsan HS

An Art Contest photo taken between 1928 and 1937

Javelin was a UIL event from 1925-1940, 1929 State Track and Field Meet

1983 • Boys and Girls Soccer added
• Junior High Impromptu Speaking and Modern Oratory contests added

1984 • Team Tennis added
• First State Marching Band contest
• State Legislature directs League to enforce state extracurricular laws

1985 • Lincoln-Douglas Debate contest added

1987 • Accounting contest added

1988 • Literary Criticism contest added
• First State Academic Sweepstakes
• Current Issues & Events contest added
• Junior High Calculator Applications & Science contests added

1989 • Elementary/Junior High Dictionary Skills contest added

1991 • Elementary/Junior High Maps, Graphs & Charts contest added

1992 • Mathematics contest and Softball added

1994 • Elementary/Junior High Art contest replaces Picture Memory

$23 million and counting...

The **Texas Interscholastic League Foundation** was founded by Rodney J. Kidd, former UIL Director, and planted the idea of giving scholarships to the academically talented when there were not many scholarships available to the academically talented.

The TILF has given more than $23 million since its development in 1959 to more than 16,000 Texas high school students who have competed in the UIL's Academic State Meet. This year alone, the foundation is awarding more than $1 million in scholarships to 605 students.

The UIL administration, the UIL member school's administrators, coaches, sponsors, directors and especially the students and their parents say **thank you to all TILF donors**. The TILF has more than $8 million in endowed funds and receives direct scholarship grants each year of more than $800,000 from foundations throughout Texas. These grants have proven decisive in many students' educational careers. Many students would not or could not attend the college or university of their choice without the financial assistance TILF provides. Donors and scholarships that have been set up by donors to honor individuals are listed below.

Endowed Donors

Abell-Hanger Foundation Nursing Scholarships
Leta Andrews and Dean Weese Scholarships by Whataburger, Inc. and Southwest Shootout, Inc.
Steve Barton "Achieving the Dream" Endowment
Roy Bedichek Memorial
The Brown Foundation, Inc.
William Chapman Memorial
The Clark Foundation
Louise P. and Joe B. Cook Memorial
Carroll Ray Daniel Memorial
Zelah Mae and Jasper Dee Memorial
David W. Doss Memorial by Real to Reel, Friends & Family
The Fasken Foundation
Dr. Larry R. Faulkner Scholarship
Richard Gibby Memorial Music Scholarship
Dr. Norman Hackerman Memorial
Dr. Max Haddick Journalism Memorial
Jim and Marcia Hilsabeck Foundation
Frances F. Holloway Endowed Scholarship
Houston Endowment Inc.
Jefferson Clark Johnson Drama Ed. Memorial
Mr. & Mrs. Lloyd T. Jones Memorial
R. J. Kidd Memorial
Carl B. & Florence E. King Foundation End.
John Porter King, Jr. Memorial
Cyndi T. Krier Endowment
Harold Lawrence Memorial
Leibrock Family Scholarship
Carolyn Waller Long Memorial
Joe R. & Teresa Lozano Long Endowment
Dr. Teresa Lozano Long Scholarship
Arturo V. and Elvira D. Lozano Scholarship
Dr. Bailey & Becky Marshall and Friends Scholarship
Clyde V. McKee, Jr. Memorial
The Meadows Foundation
The Moody Foundation
Keitha Morris Memorial Award
Robert Mueller Memorial
Lynn & Pat Murray Scholarship
Maxine Owen Memorial
Myers Foundation
Dr. Nelson G. Patrick Music Scholarship
Carolyn and Dan Scott Scholarship
T. H. Shelby Memorial
Dr. B. J. Stamps Memorial
Hatton W. Sumners Foundation
UIL Directors' Scholarship
UIL Legislative Council Chair Scholarship 2008-09 Chair, Curtis Cullwell, Supt. Garland ISD
UIL Music and Music Directors' Scholarships
UIL State Speech & Debate Judges Award
Ray von Rosenberg Oral Interpretation Scholarships
Nancy Wall Memorial in Journalism
J. O. Webb Memorial
Dorothy Sue Whited Memorial
Dr. Rhea H. Williams Memorial
Lola Wright Foundation

TILF Diamond Fund

Honorary
Robin Demel
David E. Erickson, Jr.
Gary W. Vacek

Appreciation
For Retired Legislative Council Persons:
Glen Hambrick, Superintendent of Elkhart ISD
Edward Pustka, Superintendent of Moulton ISD

Corporate Donors

Spalding Sports Worldwide
State Farm Insurance

Additional Scholarships

Angelo State University
Blinn College
Texas Tech University
Texas Woman's University
Tyler Junior College

Annual Donors

Abell-Hanger Foundation
Accounting Education Foundation of the Texas Society of CPAs
ASW Enterprises Scholarship
John and Brenda Baxendale Scholarship
Henry Beckman Memorials
Dr. Charles & Debbie Breithaupt Scholarship
C.H. Foundation
The Campbell Foundation of Abilene
Larry Alvin Elms Memorial Scholarship
H-E-B Pharmacy Scholarship
Hexco, Inc.
Carl B. & Florence E. King Foundation
Gondal & Sandra Mullenax
Alvin and Lucy Owsley Foundation
Panhandle Chapter of CPAs
Red Oak Foundation
Bobby Richardson Memorial
Southwest Emblem Company
Nelda C. & H.J. Lutcher Stark Foundation & Stark Special One Year Scholarships
Ruth Elizabeth Trice by Tune In
UIL Journalism by ILPC
UT-Austin Dept. of Theatre and Dance
The Welch Foundation

FACT: The UIL continually adds events to meet the demands of its student participants. Its most recent activity, the Mariachi competition, was added to the Medium Ensemble contest in 2008.

FACT: Due to a health pandemic in 2009, commonly known as the swine flu, the UIL was forced to suspend all extra curricular activities for the first time in its history.

1995-2009 Executive Director Dr. William Farney

1995 • Computer Applications contest added

1996 • Athletic playoffs expanded to three teams in conferences 4A &5A
• Junior High Mathematics added

1999 • Boys and Girls Wrestling added

2003 • UIL admits two private schools not eligibile for other interscholastic participation

2004 • Social Studies contest added

2006 • Theatrical Design contest added
• Athletic playoffs expands to four teams in Conference 5A
• Elementary/Junior High Social Studies contest added

2007 • State Legislature mandates steroid testing

2008 • Elementary/Junior High Academics becomes A+ Program
• Medium Ensemble Contest adds Mariachi competition

2009-Present Executive Director Dr. Charles Breithaupt

Tournament Bracket

1A State Championship

Windthorst (34-6-1)

Dell Diamond, Wednesday, 10:00 a.m.

Stamford (23-8)

Evadale (29-5)

Dell Diamond, Wednesday, 1:00 p.m.

Thorndale (24-11)

Dell Diamond, Thursday, 2:00 p.m.

Winner

2A State Championship

White Oak (29-4)

UFCU Disch-Falk Field, Wednesday, 10:00 a.m.

Rogers (30-9)

Brock (36-0-1)

UFCU Disch-Falk Field, Wednesday, 1:00 p.m.

Bushland (32-5)

UFCU Disch-Falk Field, Thursday, 10:00 a.m.

Winner

3A State Championship

Texarkana Pleasant Grove (35-2)

UFCU Disch-Falk Field, Wednesday, 4:00 p.m.

Lubbock Estacado (32-8)

Giddings (31-2-1)

UFCU Disch-Falk Field, Wednesday, 7:00 p.m.

Jasper (35-4)

UFCU Disch-Falk Field, Thursday, 1:00 p.m.

Winner

4A State Championship

Brenham (35-5)

Dell Diamond, Wednesday, 4:00 p.m.

Wichita Falls Rider (37-6)

Corpus Christi Calallen (37-4)

Dell Diamond, Wednesday, 7:00 p.m.

Frisco Wakeland (31-10)

Dell Diamond, Thursday, 6:00 p.m.

Winner

5A State Championship

Klein (32-6)

Dell Diamond, Friday, 3:00 p.m.

Plano West (25-12-2)

Corpus Christi Carroll (35-7)

Dell Diamond, Friday, 6:00 p.m.

Fort Bend Clements (33-7)

Dell Diamond, Saturday, 12:00 noon

Winner

Scoreboard

Brock	6–12
Jacksboro	10–0
Jacksboro	13–7
Brock	3–15
Ponder	7–3
Mason	24–0
Nocona	15–4
Lubbock Roosevelt	11–1
Peaster	10–3
Fort Worth Southwest Christian	5–10
Vernon	3–1
Peaster	8–6
Paradise	2–2
Paradise	3–6
Paradise	7–5
Petrolia	10–0
Saint Jo	10–0
Muenster	20–1
Seymour	12–0
Collinsville	12–6
Lindsay	10–2
Archer City	21–15
Muenster	18–2
Petrolia	12–2
Saint Jo	8–0
Collinsville	3–2
Lindsay	9–1
Archer City	10–0
Bowie	10–9
Burkburnett	3–9
Forsan	7–6
Abernathy	5–0

Playoffs

Poolville	18–2
Poolville	9–0
Merit Bland	9–4
Merit Bland	13–9
Meridian	6–2
Meridian	14–4
Blue Ridge	4–7
Blue Ridge	8–5
Blue Ridge	8–2

Coach Scott Belcher
Midwestern State University

Assistant Coach(es)
Scotty Lofland

Season Record
34–6–1

State Tourn. Appearances: 7
Years: 1979, 80, 83, 2002, 03, 09, 10

School Information

Superintendent: Don Windham
Principal: Lonnie Hise
Athletic Director: Bill Green
School Colors: Royal Blue & White
Enrollment: 138

Team Roster

#	name	class	pos	bat/pitch
2	Travis Wolf	Sr.	C/P	.412/12-3
3	Chase Schreiber	So	3B/P	.437/1-1
4	Ty Duncan	Jr.	2B/P	.315/2-0
5	Joe Hoegger	So	CF/P	.394/3-0
7	Abel Vazquez	Jr.	UTL/P	.391/9-1
8	Jacob Johnson	Jr.	1B/P	.323/0-0
10	Colin Schreiber	Sr.	SS/P	.397/6-1
11	Jayson Pope	Sr.	RF/CF	.319
12	Spencer Veitenheimer	Jr.	3B/DH	.000
13	Tryce Berend	Sr.	1B/P	.400/0-0
16	Dylan Stallcup	So	SS/P	.000
24	Tyler Berardi	So	LF/CF	.000
25	Mason Vieth	Sr.	LF/P	.205/1-0
26	Matthew Wolf	Sr.	DH/1B	.231
31	Derek Mankins	Fr.	1B/P	.000
34	Kellen Green	Fr.	C/P	.000
39	Blake Wolf	Sr.	RF/LF	.000
42	Regan Veitenheimer	Jr.	RF/CF	.000

Brendon Schreiber	Manager
Tim Thomas	Trainer

Scoreboard

Albany	7–3
Anson	8–9
Winters	10–3
Rotan	15–3
Early	7–5
Hawley	1–11
Floydada	18–2
Roby	11–4
Haskell	5–1
Seymour	2–1
Knox City	10–1
Hamlin	5–10
Rotan	7–2
Roby	23–5
Seymour	7–9
Haskell	4–3
Knox City	1–0
Hamlin	2–4

Playoffs

Memphis	16–1
Memphis	5–2
Lockney	11–15
Lockney	9–4
Lockney	3–1
Clarendon	0–1
Clarendon	16–7
Clarendon	7–5
Miles	10–2
Miles	8–12
Miles	6–2
Forsan	13–3
Forsan	6–4

Coach Lannie Templeton
Hardin-Simmons University

Assistant Coach(es)
Jeremy West

Season Record
23–8

State Tourn. Appearances: 1
Years: 2010

School Information

Superintendent: Brad Lewis
Principal: Skip Casey
Athletic Director: Wayne Hutchinson
School Colors: Royal Blue & White
Enrollment: 175

Team Roster

#	name	class	pos	bat/pitch
1	Kyler Templeton	Sr.	SS	.380
2	Dalton Mathis	Fr.	2B	.152
3	Blake Barnett	So	OF	.000
4	Chico Acosta	Jr.	CF	.255
5	Hayden Nauert	Sr.	LF/P	.432/6-1
6	Austin Alvarado	Fr.	C	.234
7	Adam Parker	Sr.	OF	.000
9	Mario Gonzales	Fr.	DH	.316
10	Michael Hernandez	Sr.	3B/P	.346/2-3
12	Hagen Hutchinson	Fr.	1B/P	.388/0-1
13	Jaime West	Jr.	RF	.329
14	Alex Vega	Fr.	OF/P	.000
17	Nicholas Stanley	Fr.	1B	.000
21	Mickey Villanueva	Jr.	P/3B	.390/14-3

Miranda Jones	Statistician
Cassie Nauert	Statistician

Team Information

Scoreboard

Pineland West Sabine	7–0
Hardin	7–2
Anahuac	12–0
Sabine Pass	8–7
High Island	20–1
Cleveland	14–13
Daisetta Hull-Daisetta	14–1
Spurger	17–0
Orange West Orange-Stark	0–11
Saratoga West Hardin	20–3
Dallardsville Big Sandy	21–5
High Island	13–0
Warren	8–6
Daisetta Hull-Daisetta	13–2
Spurger	20–2
Sabine Pass	10–2
Saratoga West Hardin	17–1
Leggett	11–0
Leggett	18–0
Dallardsville Big Sandy	20–8
Kirbyville	5–6
Kirbyville	7–6
Lovelady	1–10
Anahuac	13–9

Playoffs

Alto	5–6
Alto	5–4
Alto	9–4
Douglass	9–8
Douglass	14–9
Overton	2–8
Overton	14–1
Overton	8–6
Cayuga	13–4
Cayuga	11–5

Coach Mark Williams
Lamar University

Assistant Coach(es)
Danny Conner, Drew Charlton

Season Record
29–5

State Tourn. Appearances: 3
Years: 1993, 2000, 10

School Information

Superintendent: Rodney Cavness
Principal: W.T. Humble
Athletic Director: Mark Williams
School Colors: Blue & Gold
Enrollment: 155

Team Roster

#	name	class	pos	bat/pitch
1	Wes Williams	Fr.	IF	.000
2	Hunter Jackson	Fr.	OF	.000
3	Dustin Potts	Jr.	SS/P	.412/2-0
4	Dilan Anthony	Sr.	CF	.356
5	Billy Nichols	Jr.	C/P	.354
6	Deven Murphy	So	OF	.000
7	Tanner Hawthorne	So	OF	.000
8	Aaron Cravy	Sr.	LF	.347
9	Chase Franklin	Jr.	3B/P	.371/8-2
10	Tyler Ousley	Sr.	2B/P	.344/3-1
12	Kyle Taylor	So	C	.000
13	Braden Franklin	Fr.	IF	.000
14	Chris Harvey	Jr.	RF/P	.441/1-0
17	Hayden Dubose	Sr.	P/3B	.294/9-0
18	Josh Swift	Jr.	IF/P	.000/1-0
19	Wesley Gore	Jr.	C	.000
20	Tyler Tucker	Jr.	1B/P	.449/6-2

Bud Tanton	Manager
Matthew Conner	Manager
Jacob Conner	Manager

Scoreboard

Jarrell	12–2
Anderson Anderson-Shiro	16–3
Madisonville	9–2
Franklin	2–9
New Waverly	4–5
Rogers	4–5
Navasota	2–5
McGregor	9–0
Little River Academy	10–3
Navasota	7–5
Columbia West Columbia	5–7
La Grange	1–12
Yoakum	0–11
Wharton	6–4
Franklin	10–5
Rockdale	9–10
Holland	8–0
Granger	3–8
Milano	6–5
Thrall	12–2
Bartlett	13–0
Holland	20–0
Granger	7–1
Milano	7–1
Thrall	22–1
Bartlett	17–1
Jewett Leon	14–9
Bosqueville	5–6

Playoffs

Shiner	4–3
Flatonia	2–0
Flatonia	7–6
D'Hanis	5–7
D'Hanis	4–2
D'Hanis	13–1
La Pryor	8–2

Coach Kelly Kuhl
Texas A&M University

Assistant Coach(es)
Scott Frei, Robert Lindemann

Season Record
24–11

State Tourn. Appearances: 6
Years: 1996, 2005, 06, 07, 09, 10

School Information

Superintendent: Casey Callahan
Principal: Hank Laywell
Athletic Director: Kade Burns
School Colors: Maroon & Gold
Enrollment: 194

Team Roster

#	name	class	pos	bat/pitch
1	Josh Ware	Jr.	OF	.352
2	Paxton Jordan	Jr.	IF/P	.387/9-2
3	Caleb Saunders	Sr.	IF/P	.303/8-3
7	Isaac Leyendecker	Jr.	OF/P	.324
12	Josh Vasquez	So	C/OF	.333
13	Steven McKendrick	So	OF	.281
14	Jacob Kiesling	So	IF	.000
15	Shea Maupin	Sr.	IF/P	.361/4-3
16	Calvin Tomancak	Jr.	IF/P	.434
18	Sam Richter	So	OF	.292
19	Justin Hilton	Jr.	IF	.000
21	Tyler Miller	So	OF/P	.254
22	Tyler Jordan	Sr.	C/P	.359/1-1
23	Weston Fisher	Sr.	IF	.301
26	Chase Lewthwaite	Jr.	OF	.000
	Herman Reyes	Jr.	P	.000/2-0

Tyler Remmert	Manager
Tandi Sizemore	Trainer
Shelbie Maupin	Trainer

Team Information

Scoreboard

Atlanta	6–1
Tatum	14–0
Gilmer	11–1
Daingerfield	13–6
Jefferson	13–3
Longview Spring Hill	5–9
Big Sandy Harmony	8–4
Omaha Pewitt	14–1
Queen City	5–4
Gilmer	6–9
Elysian Fields	7–6
Winona	12–0
Diana New Diana	17–0
Harleton	6–7
Mineola	8–7
Gladeweater Sabine	10–0
Big Sandy Harmony	10–2
Gladewater Union Grove	20–2
Elysian Fields	14–2
Winona	10–9
Diana New Diana	10–3
Harleton	2–1
Gladewater Sabine	14–3
Gladewater Union Grove	12–2
Overton	1–6
Pittsburg	13–3

Playoffs

Arp	6–3
Arp	12–5
Big Sandy Harmony	9–0
Big Sandy Harmony	5–4
Corrigan-Camden	6–0
Corrigan-Camden	18–5
New Waverly	3–2

Coach Derrick Jenkins
Stephen F. Austin State University

Assistant Coach(es)
Charles Foshee, Skylar Stagner

Season Record
29–4

State Tourn. Appearances: 2
Years: 2009, 10

School Information

Superintendent: Mike Gilbert
Principal: Dan Noll
Athletic Director: Tracy Blankenship
School Colors: Maroon & White
Enrollment: 398

Team Roster

#	name	class	pos	bat/pitch
1	Taylor Goll	Jr.	3B	.281
2	Hunter Owens	Fr.	RF	.315
3	Derick Smith	Jr.	2B	.415
4	Brett Foret	Fr.	IF	.125
5	Logan King	Sr.	1B	.472
6	Austin Ferguson	So	OF	.322
7	Zack Dameron	Jr.	P	.000/0-1
8	Joseph Gawrieh	Sr.	P/UTL	.301/11-1
9	Landon Pecot	Sr.	CF	.291
10	Connor Sharp	Jr.	LF	.412
11	Jackson McCurdy	Sr.	C	.433
12	Adam Bevis	Sr.	OF	.667
14	Chace Evans	Sr.	SS	.513/2-2
15	Devon Herndon	So	P/IF	.000
16	Brent Carrington	Sr.	OF	.000
17	Isaac Avery	So	IF	.333
18	Wesley Berry	Sr.	P	.174/15-0
19	Logan Frazier	So	IF/P	.000/1-0
33	Skylar Sutton	Fr.	IF	.000
44	Colby Browning	So	P/OF	.000
45	Lane Newton	Fr.	C	.000
				.000
				.000
				.000
				.000

Stephany Mcfadden	Statistician
Kristen Stephens	Statistician
Doug Bloyd	Trainer

Scoreboard

Hillsboro	12–0
Giddings	0–2
Rockdale	8–2
Midland Greenwood	22–2
Houston Sharpstown	10–0
Elgin	12–4
McGregor	7–0
Thorndale	5–4
Navasota	3–4
Cameron Yoe	5–4
Lexington	9–0
Taylor	4–2
Austin St. Michaels	7–4
Llano	3–4
Boerne	8–7
Lago Vista	1–0
Little River Academy	16–4
Salado	5–4
Waco Reicher	8–4
Florence	10–3
Jarrell	3–7
Lexington	9–2
Lago Vista	13–2
Little River Academy	7–3
Salado	2–3
Florence	10–1
Jarrell	12–0
Salado	9–4
Giddings	3–0

Playoffs

Johnson City Johnson	6–8
Johnson City Johnson	8–2
Johnson City Johnson	7–5
Comfort	5–6
Comfort	4–3
Comfort	13–7
Danbury	6–7
Danbury	11–5
Danbury	21–2
Weimar	4–3

Coach Keith Klaus
University of Mary Hardin Baylor

Assistant Coach(es)
John Reason, Nash Fares

Season Record
30–9

State Tourn. Appearances: 3
Years: 2006, 07, 10

School Information

Superintendent: Bob Callaghan
Principal: Chris Halpayne
Athletic Director: Jeff Walker
School Colors: Black & Vegas Gold
Enrollment: 262

Team Roster

#	name	class	pos	bat/pitch
1	Ryan Pierce	Jr.	C/IF	.261
2	Travis Perkins	Sr.	P/OF	.259/4-0
3	Gregory Mendoza	Sr.	P/SS	.370/9-3
4	Kody Janke	Jr.	OF	.333
5	Daven Kostroun	Jr.	OF	.250
6	Trevor James	So	IF	.230
7	Justin Flores	Jr.	OF	.150
8	Tanner Doskocil	Jr.	UTL	.400
9	Caleb Williams	So	2B/LF	.315
12	Chance Marek	Sr.	P/SS	.380/7-1
13	Jason Bedrich	Jr.	P/OF	.400
14	JC Garcia	Jr.	OF	.435
16	Dustin Meadows	Sr.	P/1B	.225/2-2
17	Chase Schillers	So	C/2B	.000
21	Matt Macha	Jr.	1B/P	.350/1-0
27	Ryan Fares	Jr.	P/3B	.327/7-3

Brandi Harrison	Statistician
Bennie Klaus	Bat Boy

Scoreboard

Lubbock Roosevelt	12–1
Windthorst	12–6
Jacksboro	13–0
Windthorst	15–3
Grandview	12–2
Dallas Parish Episcopal	4–0
Seymour	15–1
Vernon	10–0
Holliday	1–1
White Settlement Brewer	3–1
Arlington Seguin	5–3
Fort Worth Western Hills	13–5
Aledo	8–4
Little Elm	7–4
Millsap	12–1
Boyd	16–1
Peaster	11–0
Jacksboro	23–0
Alvord	10–0
Chico	20–1
Paradise	11–7
Millsap	13–2
Boyd	10–0
Peaster	10–2
Jacksboro	23–1
Alvord	13–1
Chico	23–0
Paradise	19–1
Farmersville	9–0
Hawley	5–1
Lake Worth	7–4

Playoffs

Whitewright	1–0
Whitewright	7–5
Gunter	1–0
Sunnyvale	7–0
Sunnyvale	7–3
Aubrey	11–1

Coach Chad Massey
Texas Tech University

Assistant Coach(es)
Brett Thompson

Season Record
36–0–1

State Tourn. Appearances: 3
Years: 2001, 06, 10

School Information

Superintendent: Richard Tedder
Principal: Jamie Payne
Athletic Director: Scott Drillette
School Colors: Blue & Gold
Enrollment: 263

Team Roster

#	name	class	pos	bat/pitch
1	Walker Dailey	So	LF	.398
2	Spencer Godby	Sr.	RF	.341
4	Kyle Teel	Jr.	UTL	.000
5	J.D. Stinnett	So	2B/SS	.528
6	Garrett Busby	So	UTL	.333
7	Coleman Bowden	Jr.	SS/P	.452/9-0
8	J.J. Williams	Jr.	UTL	.250
9	Zack Patino	Sr.	C/P	.505/3-0
10	Jon Barnett	Sr.	CF	.398
11	Robby Loving	Sr.	DH/O	.250
12	Keith Steel	So	OF	.000
13	Bandy Decker	Jr.	P/3B	.333/15-0
14	Ryan Burden	Jr.	1B/P	.292/1-0
15	Kody Sargent	Sr.	DH/1B	.432
16	Trey Pritchard	Sr.	OF	.300
17	Kyle Sargent	Sr.	IF/P	.441/8-0
18	Shay Phillips	Fr.	UTL	.000
19	Ben Dickmann	So	IF	.000
20	Kyle Magyar	Jr.	UTL	.238
21	Colt Green	So	UTL	.000
24	Drake Osborn	So	P	.000

McKinzie Shoush
Sawyer Merida

Scoreboard

Plainview	2–4
Amarillo Caprock	11–1
Dalhart	15–5
Amarillo Palo Duro	16–7
Pampa	14–4
Amarillo Caprock	17–5
New Deal	12–1
Post	11–1
Tulia	7–1
Lubbock Trinity Christian	6–7
Amarillo Caprock	15–1
Claude	17–1
Amarillo San Jacinto Christian	2–0
Boys Ranch	17–2
Tucumcari, NM	15–6
Amarillo San Jacinto Christian	14–4
Levelland	10–2
Amarillo River Road	17–5
Sanford-Fritch	24–2
Amarillo San Jacinto Christian	16–6
Amarillo River Road	24–3
Sanford-Fritch	22–0
Amarillo River Road	6–7
Sanford-Fritch	19–0
Perryton	6–4
Floydada	19–5
Clarendon	11–3

Playoffs

Sonora	3–5
Sonora	6–3
Sonora	6–3
Abernathy	4–2
Abernathy	14–0
Tuscola Jim Ned	8–5
Tuscola Jim Ned	13–3
Presidio	0–5
Presidio	12–6
Presidio	11–6

Coach Jeff Smith
Panhandle State University

Assistant Coach(es)
Steve Rhodes, Scott Tankersley

Season Record
32–5

State Tourn. Appearances: 1
Years: 2010

School Information

Superintendent: Don Wood
Principal: Rick Davis
Athletic Director: David Flowers
School Colors: Black & Gold
Enrollment: 354

Team Roster

#	name	class	pos	bat/pitch
1	Thomas Cleveland	Sr.	CF	.426
2	Carson Barber	Jr.	OF	.000
3	Geoffrey Weiss	So	IF	.000
4	Joel Britten	Sr.	C	.450
5	Rawley Gomez	Sr.	P/SS	.519/11-2
6	Tanner Climer	So	OF	.295
7	Zach Allen	So	UTL	.000
8	Chance Cornelius	Jr.	P/UTL	.000/1-0
9	Cody Weiss	Jr.	3B/OF	.278
10	Dreagan Patterson	So	OF/3B	.214
11	Sterling Kiper	Jr.	P/2B	.529/8-0
14	TJ Allen	Sr.	DH/U	.352
15	Monty McCasland	Jr.	P/RF	.325/9-2
16	Brett Wilhelm	Jr.	2B/SS	.457
18	Michael Welch	Sr.	1B/P	.447/3-0
20	Tate Rhodes	Jr.	LF	.365

Mickey McClain	Trainer
Derek Smith	Manager
Jed Rhodes	Manager

Team Information

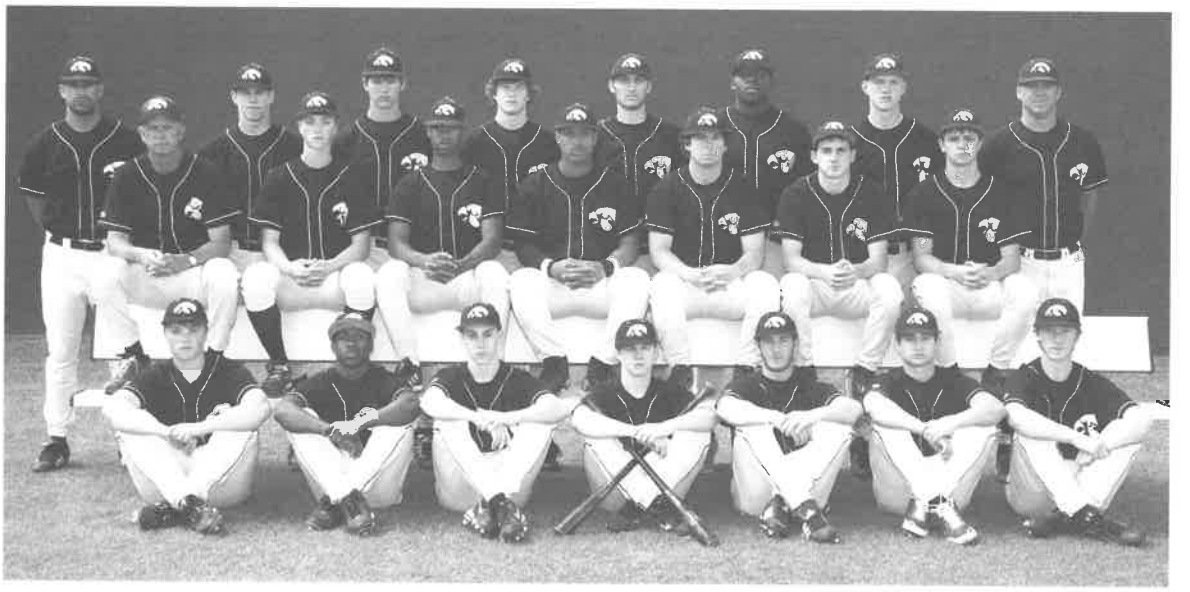

Scoreboard

Paris North Lamar	6–1
Paris North Lamar	16–4
New Boston	5–2
Texarkana Liberty-Eylau	9–5
Paris	12–0
Longview Pine Tree	5–1
Kilgore	6–0
McKinney Boyd	0–3
Bullard	11–0
Texarkana, AR Arkansas	7–2
Carthage	8–1
Nacogdoches	7–3
Hallsville	3–8
Marshall	5–4
Texarkana, AR Arkansas	15–6
Paris	8–0
Paris North Lamar	10–0
Nashville, AR Nashville	10–0
Texarkana Liberty-Eylau	12–0
Atlanta	10–0
New Boston	7–0
Mount Vernon	7–2
Pittsburg	6–2
Texarkana Liberty-Eylau	11–1
Atlanta	12–0
Mount Vernon	12–3
New Boston	9–2
Pittsburg	12–2
Bullard	8–5

Playoffs

Farmersville	9–1
Farmersville	10–0
Pittsburg	10–1
Pittsburg	10–0
Kennedale	11–1
Kennedale	2–1
Argyle	4–0
Argyle	9–1

Coach Craig Jones
University of Arkansas-Monticello

Assistant Coach(es)
Paul Phillips, Cody Deal

Season Record
35–2

State Tourn. Appearances: 4
Years: 1989, 2008, 09, 10

School Information

Superintendent: Margaret Davis
Principal: William Harp
Athletic Director: Kevin Davis
School Colors: Black & Gold
Enrollment: 614

Team Roster

#	name	class	pos	bat/pitch
1	Aaron Berkins	Jr.	OF	.000
2	Landon Ashby	Sr.	OF	.000
3	Cason Cordray	Fr.	UTL	.000
4	Tanner Miles	Jr.	2B/OF	.000
5	Matt Duff	Sr.	CF	.322
6	Will Powell	Jr.	C	.294
7	Brent Baxter	Sr.	OF	.000
8	Michael Gilley	Sr.	SS/P	.500/11-0
9	Michael Ward	Jr.	1B/OF	.462/2-2
10	Cole Riddell	Sr.	1B/3B	.333/3-0
11	Jon Phillips	Sr.	SS/P	.413/11-0
12	Timothy Buchanan	So	1B/P	.444/8-0
13	Justin Buchanan	So	C	.333
14	Melvin Gray	So	2B	.333
15	Lucas Wacha	So	RF/P	.453/0-0
16	Trey Hart	So	3B/DH	.438
18	Luke McGuire	So	OF/P	.000/0-0
38	Nick Reed	So	1B/P	.176/0-0

Eddie Requarth — Statistician
Adrian Martin — Manager

Scoreboard

Amarillo Caprock	7–0
San Marcos	3–0
Pflugerville Hendrickson	7–2
New Braunfels	2–5
San Antonio East Central	10–1
Keller Central	6–0
El Paso Franklin	14–1
El Paso Hanks	2–6
Plainview	15–0
El Paso El Dorado	10–0
Andrews	3–2
Canyon	3–17
Belton	2–6
Abilene Cooper	1–5
Hereford	15–3
El Paso Andress	7–1
Wolfforth Frenship	4–2
Wolfforth Frenship	7–3
Dalhart	13–0
Levelland	3–2
Perryton	12–0
Plainview Wayland Baptist JV	5–6
Borger	11–4
Lubbock Cooper	11–1
Dalhart	16–0
Levelland	15–3
Perryton	15–0
Plainview Wayland Baptist JV	8–3
Borger	9–0
Lubbock Cooper	6–5
Wolfforth Frenship	15–4
Argyle	1–7
Argyle	5–8

Playoffs

Seminole	3–2
Seminole	11–5
Monahans	12–0
Monahans	3–2
West	6–5
Burnet	4–0
Burnet	7–0

Coach Hector Limon
Lubbock Christian University

Assistant Coach(es)
Mark Llanas, Henry Perez,
Gerardo Estrada

Season Record
32–8

State Tourn. Appearances: 3
Years: 1981, 82, 2010

School Information

Superintendent: Karen Garza

Principal: David Vasquez

Athletic Director: Mark Ball

School Colors: Royal Blue & Silver

Enrollment: 799

Team Roster

#	name	class	pos	bat/pitch
1	Eric Alvarez	Sr.	3B	.344
2	Jacob Vasquez	Sr.	P/1B	.333/5-1
3	Mick Limon	So	P/1B	.356/7-3
4	Alfredo Garza	Sr.	C	.360
5	Nick Flores	Sr.	2B	.259
6	Quentin Johnson	Fr.	OF/2B	.280
7	Victor Gomez	So	C	.385
8	Adrian Adame	So	OF/S	.000
9	Curtis Sanchez	So	P/OF	.000/2-1
10	Mario Queseda	Sr.	SS/P	.182
12	Austin Builtron	So	P/OF	.167/2-1
13	Chris Cortez	Sr.	OF	.188
16	Zyquaine Young	Sr.	CF	.297
22	Adam Escobar	Jr.	OF	.245
23	Aidan Rivera	Sr.	P/IF	.270/12-2
25	Keanu Ramos	Jr.	P/3B	.273/4-0

Alex Flores	Manager
Jasmine Flores	Manager
Kevondrick Jordan	Trainer

Team Information

Team Information

Scoreboard

Rogers	2–0
Midland Greenwood	5–0
Houston Sharpstown	21–1
Rockdale	16–3
Robinson	4–14
Caldwell	13–3
Houston Westside	7–2
Sweeny	10–6
Hutto	14–4
Wharton	14–0
Bellville	9–1
La Grange	2–3
Liberty Hill	12–2
Elgin	10–0
Bellville	19–0
La Grange	5–3
Smithville	11–0
Columbus	11–1
Sealy	10–0
Bellville	3–2
La Grange	8–1
Smithville	18–0
Columbus	13–0
Sealy	12–1
West	6–6
Marble Falls	12–3
Rogers	10–3

Playoffs

Goliad	6–1
Goliad	19–0
Bellville	3–0
Robstown	8–2
Robstown	7–1
Boerne	4–1
Boerne	3–1

Coach Mike Marlow
Lamar University

Assistant Coach(es)
Clark Strickland, Steven Marshall

Season Record
31–2–1

State Tourn. Appearances: 2
Years: 2009, 10

School Information

Superintendent: Shane Holman
Principal: Andy Masek
Athletic Director: Derrick Fitzhenry
School Colors: Black & Gold
Enrollment: 596

Team Roster

#	name	class	pos	bat/pitch
1	Brooks Marlow	Jr.	2B/P	.598/3-1
2	Darren Siegmund	Jr.	2B	.000
3	Lance Krause	Sr.	CF	.233
4	Trey Masek	Sr.	P/2B	.404/13-0
5	Ty Marlow	Sr.	SS/P	.505/10-0
6	Rush Plumlee	Sr.	C	.443
7	Philip Fritsche	Jr.	3B	.333/2-0
8	Eric Escalante	Jr.	RF	.176
9	Marcellus Mack	Sr.	OF	.000
10	Vinsoon Gonzales	Sr.	LF	.188
11	Jacob satterfield	So	OF	.000
14	Colton Allee	Jr.	OF	.333
15	Mason Becker	So	1B/P	.347/3-1
17	Parker Krause	Jr.	IF	.000
18	Trevor Absnaider	Sr.	DH/3B	.233
20	Adam Gonzales	Jr.	OF/C	.235

Allyson Roberts — Statistician

Scoreboard

West Orange-Stark	6–4
Dayton	4–2
Silsbee	8–2
Vidor	8–1
Buna	14–1
Vidor	1–2
Center	16–1
Shepherd	18–0
West Orange-Stark	4–1
Vidor	4–3
Carthage	2–0
Livingston	4–1
Vidor	1–13
Buna	11–10
Silsbee	12–2
Lufkin Hudson	6–1
Huntington	6–1
Rusk	10–0
Pollock Central	15–4
Diboll	16–0
Center	9–4
Carthage	1–2
Lufkin Hudson	8–4
Huntington	11–1
Rusk	15–4
Pollock Central	11–2
Diboll	16–0
Center	6–1
Burnet	7–3
Buna	10–0

Playoffs

Crockett	9–4
Crockett	6–4
Lufkin Hudson	13–7
Lufkin Hudson	10–0
Bridge City	5–10
Bridge City	9–2
Bridge City	4–2
Orangefield	5–4
Orangefield	8–3

Coach Shawn Mixon
Stephen F. Austin State University

Assistant Coach(es)
Steve Smith, Joey Brown, Paul Trevino

Season Record
35–4

State Tourn. Appearances: 7
Years: 1961, 63, 72, 78, 85, 2007, 10

School Information

Superintendent: Jon Whittemore
Principal: Victor Williams
Athletic Director: Thomas Brooks
School Colors: Cardinal Red & White
Enrollment: 679

Team Roster

#	name	class	pos	bat/pitch
1	Cain Draper	So	OF	.264
2	Jacob Soisson	Jr.	2B	.348
3	Drake Floyd	So	UTL	.000
4	Lane Kipp	So	OF	.000
5	Tyler Ernest	Sr.	SS	.388
6	Jo Walker	So	C	.000
7	Matt Perdue	So	OF	.333
9	Jacob Clark	So	P/IF	.314/1-1
10	Sam Alvis	Sr.	P/CF	.491/6-0
12	Clayton Hart	So	1B	.333
13	Billy Ray	Jr.	P/IF	.000
14	Colton Burleson	Jr.	P/IF	.250/9-0
19	Lance Nerio	Sr.	OF	.268
20	Ty Parker	Sr.	C	.561
22	Tyler Bolton	So	P/OF	.250
23	Parker Phillips	Sr.	P/3B	.390/3-0
24	Santos Estrada	Sr.	OF	.250
25	Kendrix Horn	Jr.	IF	.000
28	Derek Sowell	Sr.	P/1B	.375/16-3

Joe Guthrie — Trainer

Team Information

Scoreboard

Katy Cinco Ranch	6–1
Round Rock McNeil	1–0
Belton	3–9
Austin Anderson	10–5
Lubbock Monterey	11–7
Southlake Carroll	7–6
Houston Westbury	14–0
San Marcos	9–5
Texas City	3–0
Houston Lamar	7–18
Orange Little Cypress-Mauriceville	10–0
Montgomery	14–0
La Porte	7–1
Humble	9–0
Houston Cypress Creek	4–12
Katy Cinco Ranch	9–1
Huntsville	19–1
Magnolia West	6–5
Willis	20–4
Conroe Caney Creek	10–1
Magnolia	8–9
Waller	3–1
Montgomery	11–1
Huntsville	10–0
Magnolia West	14–5
Willis	14–0
Conroe Caney Creek	14–3
Magnolia	13–6
Houston Westbury Christian	12–5
Waller	12–2

Playoffs

Kyle Lehman	14–2
Kyle Lehman	11–1
Crosby	7–4
Buda Hays	11–0
Buda Hays	12–2
Texas City	6–1
Texas City	4–0
Friendswood	2–8
Friendswood	4–1
Friendswood	8–6

Coach Jim Long
University of Mary-Hardin Baylor

Assistant Coach(es)
Lanny Williams, Trey Marik, Todd Wellmann, Brian Harris, Chase Wheaton, Brian Thiebaud

Season Record
35–5

State Tourn. Appearances: 15
Years: 1966, 69, 70, 73, 75, 76, 86, 87, 88, 89, 94, 99, 2003, 09, 10

School Information

Superintendent: Sam Bell
Principal: Steve Skrla
Athletic Director: Glenn West
School Colors: Kelly Green & White
Enrollment: 1375

Team Roster

#	name	class	pos	bat/pitch
4	Jeremy Hall	Sr.	LF/RF	.455
5	Halden Maynard	Sr.	P/CF	.455/4-2
6	Seth Spivey	Sr.	C/UTL	.370
7	Ty Schlottmann	Jr.	P/RF	.373/9-2
8	Scott Meier	Sr.	P/3B	.167/0-0
9	Drake Roberts	Jr.	SS/2B	.395
10	Colten Walla	Jr.	1B/P	.333/1-0
11	Jesse Baker	So	3B/SS	.421
12	Colin Crenshaw	Jr.	CF/RF	.000
13	Jarred Moehlmann	Sr.	LF/RF	.174
14	Chase Wellbrock	Sr.	P/RF	.229/16-0
15	Dillon Knebel	Jr.	1B/2B	.400
17	Zack Jacobs	Jr.	2B/P	.229/3-0
19	Jeremy Zettel	Jr.	SS/LF	.417
22	Eric Stegent	So	1B/P	.433
23	Eric Preuss	Sr.	3B/P	.321/2-1
24	Corey Bentke	Jr.	C	.000
25	Scott Weinschenk	Sr.	DH/O	.400
26	Chance Bolcerek	Jr.	CF/LF	.567
27	Erich Weiss	Sr.	2B/3B	.486

Elizabeth Stark — Statistician

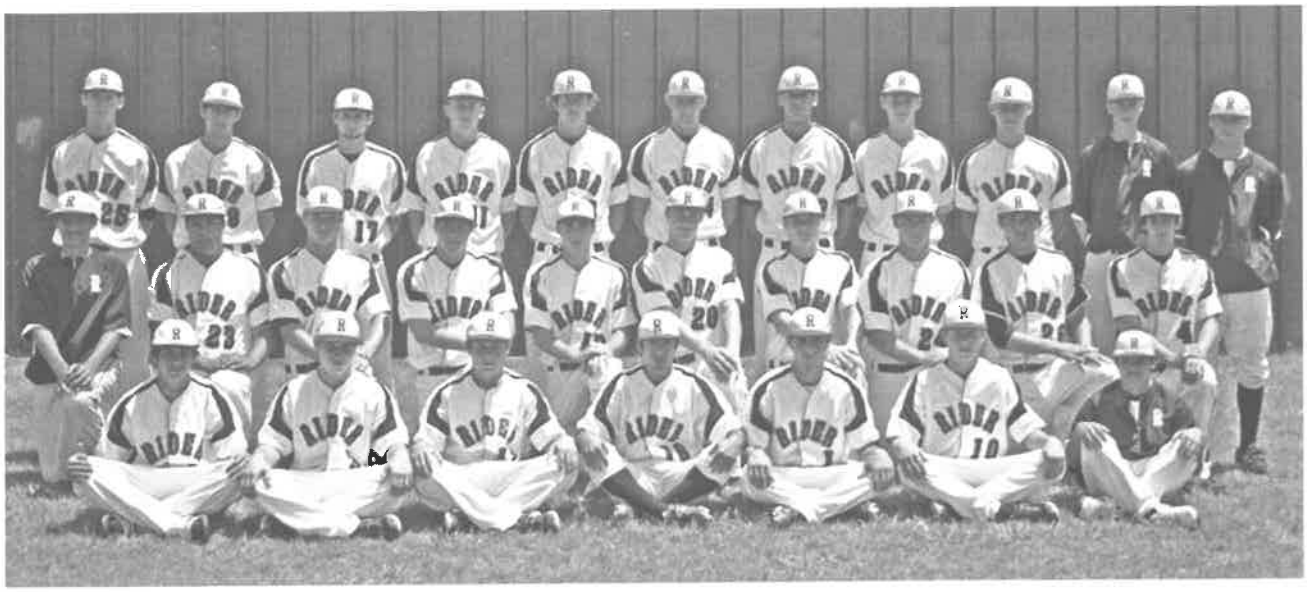

Scoreboard

Burkburnett	18–1
Lewisville Marcus	1–17
Amarillo	8–1
Arlington Martin	3–2
Irving	6–5
Frisco	7–0
Rockwall Heath	0–7
Crowley	1–2
Mansfield Summit	7–8
San Angelo Central	7–1
Crowley	11–8
Denton Ryan	8–1
Pampa	15–4
Abilene Wylie	3–2
Burkburnett	13–0
North Richland Hills Birdville	11–3
Burkburnett	11–7
Denton Guyer	6–5
South Garland	3–2
Lewisville The Colony	9–2
Denton	7–0
Lake Dallas	4–3
Little Elm	10–0
Wichita Falls	13–0
Denton Ryan	17–4
Denton Guyer	14–6
Lewisville The Colony	5–2
Denton	4–1
Lewisville Hebron	3–1
Lake Dallas	5–6
Little Elm	7–3
Wichita Falls	15–0

Playoffs

Azle	3–1
Azle	10–0
Fort Worth Southwest	13–1
Fort Worth Southwest	7–12
Fort Worth Southwest	11–1
Fort Worth Arlington Heights	4–1
Fort Worth Arlington Heights	2–1
Canyon	8–4
Canyon	13–4
Wolfforth Frenship	7–0
Wolfforth Frenship	13–3

Coach Scot Green
Midwestern State University

Assistant Coach(es)
Josh Bobbitt, Tim Radtke, Mike Page

Season Record
37–6

State Tourn. Appearances: 2
Years: 2005, 10

School Information

Superintendent: George Kazanas
Principal: Judy McDonald
Athletic Director: Kenny Catney
School Colors: Black & Old Gold
Enrollment: 1736

Team Roster

#	name	class	pos	bat/pitch
1	Colin Porter	Fr.	OF/P	.000
2	Ben Bates	Jr.	2B/P	.286/5-1
3	Ben Cummings	Jr.	2B/OF	.257
4	Landon Geisinger	Fr.	IF/P	.000
5	Seth Carter	Sr.	OF	.298
6	Jordan Gee	Sr.	1B/OF	.000
7	Cameron Allen	Jr.	P/SS	.482/12-0
8	Blake Burrus	Jr.	P	.000/2-1
9	Blake Brom	So	OF/P	.230/1-0
10	Nick Russell	Fr.	IF/P	.000
11	Matt Montague	Jr.	3B/P	.253/2-1
12	Jordan McQuerry	Fr.	OF/P	.000
13	Connor Brown	Sr.	OF/D	.240
14	Reid Barnett	Sr.	P/SS	.400/11-3
15	Ben Smith	Jr.	1B/P	.285/3-0
16	Jon Jones	Jr.	C/IF	.000
17	Jeff Smith	Sr.	P	.000
18	Cullen Wegmann	Fr.	1B	.000
20	Gage Green	Jr.	C/P	.420/1-0
21	Chad Coburn	So	P/IF	.000
22	Isaac Alston	Jr.	IF	.000
23	David Pewenofkit	Fr.	P/C	.000
24	Kyler Ritchie	Jr.	OF	.385
25	Zach Seale	Fr.	P/OF	.000
26	Mason Stone	Fr.	C/P	.000

Ray Winkels	Trainer
Dan Brown	Trainer
Ben Patterson	Trainer

Scoreboard

Sinton	19–0
Harlingen South	20–7
Mission Veterans Memorial	14–4
Edinburg North	10–0
Brownsville Lopez	5–0
McAllen	1–1
Austin St. Stephens	10–4
San Antonio Antonian	11–8
Killeen Ellison	16–0
Corpus Christi John Paul	3–10
Laredo Nixon	9–0
Pharr-San Juan-Alamo	8–
Corpus Christi King	5–2
Gregory-Portland	5–2
San Antonio Churchill	14–5
Robstown	12–3
Laredo Johnson	4–0
Corpus Christi Flour Bluff	9–0
Corpus Christi Moody	3–10
Kingsville King	16–2
Laredo Cigarroa	10–0
Alice	9–3
Corpus Christi Tuloso-Midway	1–0
Laredo Nixon	13–4
Laredo Johnson	13–3
Corpus Christi Flour Bluff	14–4
Laredo Cigarroa	10–2
Kingsville King	16–3
Alice	11–0
Corpus Christi John Paul	7–4
Corpus Christi Tuloso-Midway	16–0

Playoffs

Mission Veterans Memorial	9–2
Corpus Christi Ray	12–1
Corpus Christi Ray	14–2
Uvalde	12–0
Uvalde	16–6
Pflugerville Hendrickson	8–0
Pflugerville Hendrickson	7–1
Austin Lake Travis	1–2
Austin Lake Travis	6–3
Austin Lake Travis	1–0

Coach Steve Chapman
University of Mary-Hardin Baylor

Assistant Coach(es)
Jose Lopez, Brian Nowell,
Richard Vasquez, Billy John

Season Record
37–4

State Tourn. Appearances: 11
Years: 1993, 95, 96, 98, 99, 2000, 02, 03, 05, 08, 10

School Information

Superintendent: Arturo Almendarez

Principal: Yvonne Neth

Athletic Director: Phil Danaher

School Colors: Maroon & White

Enrollment: 1156

Team Roster

#	name	class	pos	bat/pitch
1	Tanner Vandevere	Jr.	1B	.325
2	Brett Bell	Jr.	2B/SS	.459
3	Tyler Denman	Jr.	OF	.250
4	Wyatt Mathisen	So	SS/P	.496/7-1
5	Scott Hill	Jr.	P	.000/2-0
6	Brian McClendon	Sr.	OF	.429
7	Tyler Neslony	So	OF	.415
8	Tate Bammert	So	C	.292
9	Cody Nevilles	Jr.	3B	.300
10	Rob Zastryzny	Sr.	P/OF	.417/15-1
11	Hunter Whetsel	Sr.	OF	.330
12	Shilo Whetsel	So	OF	.000
13	Chad Vanaman	Jr.	C	.352
15	Preston Dorsey	Fr.	OF	.000
16	Desi Castillo	So	P/1B	.000/1-0
17	Floyd Villarreal	Sr.	1B	.250
19	Blake Balusek	Sr.	P	.000
20	Avery Cortez	So	OF	.000
21	Dustin Marrou	Sr.	3B	.000
23	Blake Willard	Jr.	P	.000/4-1
24	Tyler Miller	Jr.	OF	.000
26	Richard Montemayor	Sr.	OF/2B	.368
27	Nick Ginn	Jr.	P	.000/5-0
28	Armando Arrevalo	So	P	.000/3-1
30	Christian Cantu	Fr.	2B	.000

Sarah Guerrero	Statistician
Brooke Brown	Trainer
Lina Young	Trainer

Scoreboard

Grapevine	1–0
Richardson Berkner	11–1
Carrollton Smith	13–0
Dallas Parish Episcopal	13–0
Carrollton Creekview	9–4
West Mesquite	9–0
Dallas Adams	10–1
El Paso Socorro	1–3
McKinney	1–2
Southlake Carroll	8–9
Plano	8–7
Denton	9–6
Carrollton Smith	9–2
Frisco Centennial	11–1
Denison	11–2
Sherman	1–2
Frisco	8–0
Frisco Liberty	5–6
McKinney North	11–7
McKinney	1–2
Frisco Centennial	2–3
Duncanville	11–1
Denison	7–2
Sherman	6–5
Wylie	8–10
Frisco	9–7
Frisco Liberty	11–1
McKinney North	3–4
Sherman	6–2
Frisco Centennial	15–0

Playoffs

Dallas Highland Park	10–5
Dallas Highland Park	0–2
Dallas Highland Park	9–8
Dallas North Dallas	8–2
Dallas North Dallas	17–4
Rockwall	4–1
Rockwall	10–7
Waco Midway	4–3
Waco Midway	6–1
Rockwall	14–6
Rockwall	12–3

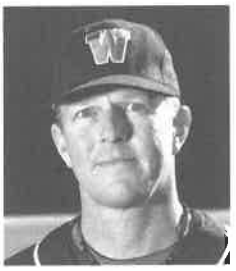

Coach Barry Rose
North Texas University

Assistant Coach(es)
TJ Renshaw, Chris Cox, Marty Tidwell

Season Record
31–10

State Tourn. Appearances: 1
Years: 2010

School Information

Superintendent: Rick Reedy
Principal: Mike Farish
Athletic Director: David Kuykendall
School Colors: Navy & Orange
Enrollment: 2000

Team Roster

#	name	class	pos	bat/pitch
1	Kyle Leafgren	Sr.	2B	.180
2	Richard Merrill	Sr.	P	.000/6-2
3	Sean McCracken	Jr.	RF	.357
4	Drew Sharp	Sr.	P/DH	.147/4-0
5	Landon Baker	Sr.	SS	.333
6	Willie Schwanke	So	3B/P	.416/1-0
7	Brody Justice	Sr.	P/OF	.000/0-0
8	Eric Swann	Jr.	LF	.305
9	Jeff Oracion	Sr.	P	.000/10-2
10	Clint Newman	Sr.	2B	.200
11	Ryan Ohearn	Jr.	OF/P	.239/0-0
12	Mitchell Thompson	Sr.	OF	.000
13	Jake Martin	Jr.	P	.000/4-1
14	Caleb Burden	Jr.	OF	.190
15	Greg McCall	Sr.	C	.390
16	Carl Heinrich	Jr.	OF/P	.100
17	Hayden Nixon	So	P/OF	.214/5-4
18	Nick Buhler	Jr.	1B/P	.315/1-1
19	Jeff Breeding	Sr.	OF	.000
20	Garrett Albracht	Fr.	C	.000
21	Joey Swanner	Jr.	CF	.392
24	Matt Mullins	Jr.	C	.000
27	Dan Harrington	Fr.	OF/1B	.000
32	Logan Zike	Jr.	P/OF	.000
34	Tyler Kirkindoll	Jr.	OF/1B	.400

Madison Carlyle	Trainer
Shannon Brown	Trainer

Scoreboard

Katy Seven Lakes	2–1
Houston Cypress Ridge	7–1
Houston Cypress Fairbanks	5–7
Houston Cypress Lakes	15–3
Houston Cypress Ranch	3–4
Houston Memorial	7–2
Humble Atascosita	6–3
Katy	11–6
Conroe Oak Ridge	13–2
Clute Brasozwood	9–6
Houston Westside	2–0
Georgetown	2–3
Corpus Christi Moody	9–8
Magnolia	11–1
Tomball	4–3
Klein Oak	9–3
Klein Forest	14–4
Spring Dekaney	16–0
Spring	9–6
Klein Collins	11–4
Spring Westfield	11–1
Tomball	5–3
Klein Oak	11–9
Klein Forest	10–0
Spring Dekaney	19–1
Spring	2–5
Klein Collins	4–5
Spring Westfield	24–0

Playoffs

Conroe Oak Ridge	4–3
Round Rock Stony Point	11–3
Round Rock Stony Point	5–8
Round Rock Stony Point	5–3
Leander	11–5
Leander	6–1
Tyler Lee	9–2
Tyler Lee	7–3
Klein Collins	4–1
Klein Collins	10–1

Coach Barry Smith
Texas A&M University

Assistant Coach(es)
David Laich, Blake Davis, Joel Reichling, Tony Suarez

Season Record
32–6

State Tourn. Appearances: 4
Years: 1983, 98, 2001, 10

School Information

Superintendent: Jim Cain
Principal: Larry Whitehead
Athletic Director: Robert Young
School Colors: Royal Blue & Gold
Enrollment: 3200

Team Roster

#	name	class	pos	bat/pitch
1	Erik Lancaster	Sr.	OF	296
2	Kevin Gonzales	Sr.	OF/P	250/1-1
3	Aaron Smith	Sr.	2B	382
4	Mitch Hebert	Sr.	OF	286
5	Evan Rutter	Jr.	3B/P	327/3-1
6	Deleon Boyd	Sr.	3B/P	333/1-0
7	Reese Jefferies	So	SS/P	221/2-1
9	Corey Ray	Jr.	1B/P	375/5-1
10	Rob Tasin	Sr.	UTL/P	381/2-1
12	Jonathan Fuller	Jr.	OF	286
13	Eric Fisher	Sr.	1B/P	450/5-0
15	Hayden Jefferies	Jr.	2B	238
16	Scott Nichols	Jr.	C	250
18	Hank Morgan	Sr.	OF	323
21	Clayton Crum	Sr.	P	.000/5-0
22	Mitchell Nau	Jr.	C	446
23	Mike West	Sr.	P/OF	.000/8-1
24	Ryan Van Marter	Sr.	OF	250

Chrissy Qualls	Trainer
Liz Allen	Trainer
Lindsey Adams	Statistician

Scoreboard

Richardson Pearce	12–1
McKinney North	20–7
Wylie	4–5
Conroe Woodlands College Park	11–10
Plano	1–10
McKinney	6–4
Frisco	16–6
Sherman	5–5
Paris North Lamar	9–10
Allen	1–0
Carrollton Smith	5–1
Mansfield Summitt	8–9
Frisco Centennial	9–2
Allen	10–5
Lewisville Flower Mound	5–5
McKinney Boyd	6–2
Dallas Jefferson	11–0
Plano	14–1
Dallas Jesuit	2–1
Plano East	8–9
Sherman	5–15
Wylie	10–0
Allen	2–4
McKinney Boyd	3–13
Plano	14–11
Dallas Jesuit	1–3
Plano East	8–7
Wylie	12–6
Mesquite Poteet	1–7
McKinney Boyd	9–10
Dallas White	7–0

Playoffs

Irving	12–1
Irving	7–6
Lewisville Flower Mound	8–3
Dallas Jesuit	4–1
Lubbock Coronado	1–0
Lubbock Coronado	8–17
Lubbock Coronado	10–1
Lubbock Monterey	5–4

Coach Kendall Clark
Texas A&M University-Commerce

Assistant Coach(es)
Kevin Clark, Greg Pierce,
Richard Zastoupil

Season Record
25–12–2

State Tourn. Appearances: 2
Years: 2008, 10

School Information

Superintendent: Doug Otto
Principal: Kathy King
Athletic Director: Mike Hughes
School Colors: Royal Blue & Black
Enrollment: 4190

Team Roster

#	name	class	pos	bat/pitch
1	Scott Palmatary	Sr.	IF	.200
2	Sam Roberson	Jr.	C/IF	.376/1-1
3	Aaron Draper	Fr.	IF/C	.333
4	Clint Rupp	Sr.	IF	.310
5	Garrett Bruce	So	P	.000/0-1
6	Drew Thompson	Jr.	OF/P	.167
8	Blake Parker	Sr.	OF	.425
9	Toran Tillitson	So	IF	.267
10	Austin McDonald	So	IF/C	.191/0-1
11	Andrew Ard	Sr.	P	.000
12	Kyle Eagar	So	P/IF	.000/1-0
13	Ryan Goldblatt	Jr.	OF/P	.246/2-1
14	Andrew Blum	Sr.	P/OF	.276/7-1
15	Zach Hurst	Jr.	IF	.200
16	Robert Huber	Sr.	P	.000/9-1
18	Zac Troutman	So	P/IF	.333/1-3
19	Nick McCreary	Jr.	P	.000/0-1
21	Michael Matzke	Jr.	C/IF	.200
22	Dustin Ellis	Sr.	P	.000/1-0
23	Billy McKinney	Fr.	OF/IF	.425
24	Ryan Ford	Sr.	1B	.541
25	Aaron Machbitz	Sr.	P/IF	.387/3-2

Courtney Goree	Trainer
Casey Hunka	Trainer

Team Information

Scoreboard

Houston Westside	8–5
Houston Langham Creek	5–11
Conroe The Woodlands	4–16
Houston Langham Creek	9–1
Rockport-Fulton	7–1
Sinton	7–3
Conroe The Woodlands	6–2
Corpus Christi King	6–11
San Antonio Alamo Heights	1–4
San Antonio East Central	9–1
Edinburg	9–0
Roma	30–0
Mission	13–0
Weslaco	13–3
Mission Sharyland	8–1
San Antonio Wagner	6–1
Roff, OK	2–3
South San Antonio	5–0
Victoria Memorial	4–3
San Antonio Highlands	14–4
Laredo Alexander	14–7
Corpus Christi King	5–1
Converse Judson	8–2
Victoria Memorial	0–4
San Antonio East Central	7–4
South San Antonio	5–0
San Antonio Highlands	10–0
San Antonio Wagner	10–3
Corpus Christi King	15–5
Converse Judson	10–0
Gregory-Portland	21–12

Playoffs

San Antonio Jay	11–1
San Antonio Jay	13–5
Austin Anderson	3–1
Austin Anderson	4–6
Austin Anderson	4–1
Northside Stevens	5–0
Northside Stevens	11–1
La Joya	12–2
La Joya	11–1
San Antonio Churchill	1–0
San Antonio Churchill	4–3

Coach Lee Yeager
Stephen F. Austin State University

Assistant Coach(es)
Ben Vineyard, Mike Leal, Jim Rainey, Carlos Maldonado

Season Record
35–7

State Tourn. Appearances: 5
Years: 1962, 72, 89, 93, 2010

School Information

Superintendent: Scott Elliff
Principal: Charles Chachere
Athletic Director: Brenda Marshall
School Colors: Navy, Columbia & White
Enrollment: 2410

Team Roster

#	name	class	pos	bat/pitch
1	Andrew Benavides	So	OF	.500
2	Jason Franco	So	OF	.355
3	Todd Akers	Sr.	OF	128
4	Carlos Dominguez	Sr.	P	.000/1-0
5	Alan Grohman	Sr.	1B	.500
6	Trey Rodriguez	So	SS	.386
7	Oshea Dumes	So	1B/P	396/3-2
8	Malcolm Cepeda	Jr.	1B	295
9	Josh Cruz	So	3B	385
10	Courtney Hawkins	So	OF/P	406/9-1
11	Adam Hinojosa	Sr.	2B	444
12	Joseph Gonzales	Jr.	C	292
14	Mark Blackmar	Sr.	OF/P	489/14-1
15	Chris Cano	So	OF/P	333/3-1
16	Stephen Mata	Jr.	OF	250
17	Jordan Gonzales	Sr.	OF	333
18	Julian Salinas	So	2B	600
19	Colton Rangeley	Sr.	P	.000/1-1
22	John Avila	So	P	333/2-1
23	Andy Robles	Jr.	P	.000/1-0
27	Cameron Hargis	So	OF	.000
28	Andrew Heitkamp	Fr.	SS	1000
29	Troy Garza	Fr.	2B	.000

Madeline Kilgore	Trainer
Reagan Spruce	Statistician

Scoreboard

Alvin	4–3
Huntsville	8–4
Pearland	6–5
League City Clear Springs	0–3
College Station A&M Consolidated	4–11
Houston Wheatley	1–0
Houston St. Pius	7–4
Houston Milby	6–2
Fort Bend Elkins	4–2
Houston Bellaire	0–5
Nederland	10–2
League City Clear Creek	6–5
Houston Jersey Village	9–3
Fort Bend Bush	11–1
Fort Bend Elkins	11–0
Fort Bend Dulles	8–3
Fort Bend Austin	2–3
Fort Bend Hightower	15–4
Fort Bend Travis	9–3
Fort Bend Kempner	4–0
Fort Bend Marshall	25–2
Fort Bend Bush	11–2
Fort Bend Elkins	18–11
Fort Bend Dulles	12–7
Fort Bend Austin	3–8
Fort Bend Willowridge	20–1
Fort Bend Hightower	10–0
Fort Bend Travis	9–0
Fort Bend Kempner	16–21
Fort Bend Marshall	5–1

Playoffs

Alvin	6–1
La Porte	7–4
La Porte	4–0
Fort Bend Austin	12–5
Fort Bend Austin	5–7
Fort Bend Austin	18–5
Houston Stratford	8–2
Houston Stratford	12–2
Houston Memorial	7–5
Houston Memorial	4–2

Coach Israel De Los Santos
Houston Baptist University

Assistant Coach(es)
Rick Grimm, Chris Carrejo,
Patrick Longstreet

Season Record
33–7

State Tourn. Appearances: 2
Years: 1997, 2010

School Information

Superintendent: Timothy Jenney

Principal: Lee Crews

Athletic Director: Keith Kilgore

School Colors: Navy Blue, Columbia Blue & White

Enrollment: 2783

Team Roster

#	name	class	pos	bat/pitch
1	Brian Hethcoat	Sr.	P	.000/11-2
2	Phillip Casey	Jr.	SS	.358/0-1
3	Dillon Huff	Sr.	OF	.254
4	Ryan Berger	Sr.	3B	.217
5	Kenny Hutchison	Sr.	P/OF	.340/9-1
6	Austin Decell	Jr.	SS	.231
7	Tyler Kruse	Sr.	C	.667
8	Andrew Riddle	Sr.	OF	.316
9	Austen Guill	Jr.	2B	.000
10	Ross Stifflemire	Jr.	OF	.310
11	Matt Sugar	Sr.	2B	.343
12	Cline Andrews	Jr.	3B	.319/2-1
14	Blake Johnson	Jr.	OF	.333
15	Andrew Bjorngjeld	Jr.	P	.167/1-1
16	Ballard Infante	So	P	.000/2-0
17	Scott Ballard	Sr.	P	.323/3-1
18	Samm Wiggins	Jr.	C	.305
19	Alec Horvath	Jr.	P	.400/5-0
21	GR Hinsley	Jr.	1B	.495
23	John Stanford	Sr.	1B	.414
25	Austin Bass	So	OF	.000

Mike Garcia	Manager
Kendra Minott	Trainer
Kelsey Lowe	Statistician

Team Information

Where They're From

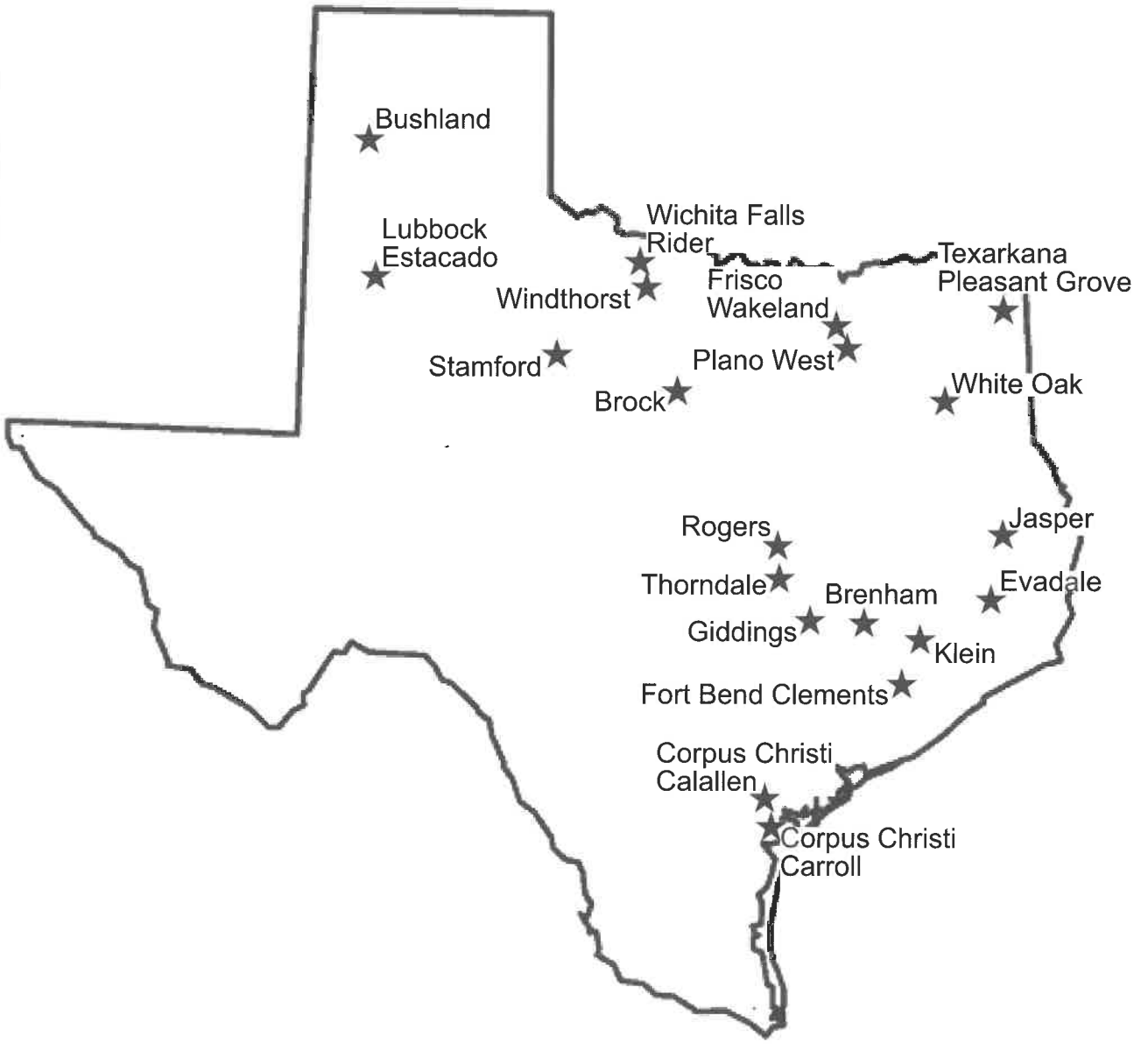

Enrollment Figures

Conference 1A	
Evadale	155
Stamford	175
Thorndale	194
Windthorst	138

Conference 2A	
Brock	263
Bushland	354
Rogers	262
White Oak	398

Conference 3A	
Giddings	596
Jasper	679
Lubbock Estacado	799
Texarkana Pleasant Grove	614

Conference 4A	
Brenham	1,375
Corpus Christi Calallen	1,156
Frisco Wakeland	2,000
Wichita Falls Rider	1,736

Conference 5A	
Corpus Christi Carroll	2,410
Fort Bend Clements	2,783
Klein	3,200
Plano West	4,190

2009 Tournament Results

5A	*Semifinals*:	Lufkin def. Pearland 4-2 (11)
		El Paso Socorro def. Austin Westlake 11-3
	Finals:	El Paso Socorro def. Lufkin 12-7
4A	*Semifinals*:	Texarkana Texas def. Brenham 15-9
		Corpus Christi Moody def. For Worth Arlington Heights 6-4
	Finals:	Texarkana Texas def. Corpus Christi Moody 4-3
3A	*Semifinals*:	Giddings def. Texarkana Pleasant Grove 5-1
		Carthage def. Andrews 4-3
	Finals:	Carthage def. Giddings 5-2
2A	*Semifinals*:	Holliday def. White Oak 6-5 (8)
		Danbury def. Ponder 8-2
	Finals:	Danbury def. Holliday 6-5
1A	*Semifinals*:	Miles def. Overton 9-7
		Windthorst def. Thorndale 11-0 (6)
	Finals:	Miles def. Windthorst 4-3

2009 State All-Tournament Teams

(Selected by the Texas High School Baseball Coaches Association)

Conference 5A

P	Tavi Amparan	Sr.	El Paso Socorro	SS	Aaron Olivas	Sr.	El Paso Socorro
C	JessiRay Navarrette	Sr.	El Paso Socorro	OF	Seth Thompson	Sr.	Lufkin
1B	Joseph Trahan	Sr.	Austin Westlake	OF	Corbin Smith	Sr.	Pearland
2B	Colton Wynne	So.	Lufkin	OF	Stephen Shorkey	Sr.	Pearland
3B	Bobby Mares	Sr.	El Paso Socorro	Utl.	Luis DeJesus	Jr.	Lufkin
MVP	Cory Falvey	Sr.	El Paso Socorro				

Conference 4A

P	Justin Meza	Sr.	Corpus Christi Moody	SS	Caleb Dudley	Sr.	Texarkana Texas
C	Seth Spivey	Jr.	Brenham	OF	Slade Heathcott	Sr.	Texarkana Texas
1B	Justin Perales	So.	Corpus Christi Moody	OF	Chance Bolcerek	So.	Brenham
2B	Carlton Bailey	Jr.	Texarkana Texas	OF	John Biggs	Sr.	Fort Worth Arlington Heights
3B	Logan Preston	So.	Texarkana Texas	Utl.	Josh Turley	Sr.	Texarkana Texas
MVP	Randall Fant	Sr.	Texarkana Texas				

Conference 3A

P	Trey Masek	Jr.	Giddings	SS	Ty Marlow	Jr.	Giddings
C	Rush Plumlee	Jr.	Giddings	OF	Bryce Boone	Sr.	Carthage
1B	Kyle Coomer	Sr.	Andrews	OF	Cameron Stanley	Sr.	Carthage
2B	Brooks Marlow	So.	Giddings	OF	Ethan Kmoch	Sr.	Giddings
3B	Matt Bagley	Sr.	Carthage	Utl.	Michael Burchett	Sr.	Carthage
MVP	Crispin Stanley	Sr.	Carthage				

Conference 2A

P	Matt Buckmaster	Sr.	Holliday	SS	Garrett Zimmerle	So.	Danbury
C	Trey Noak	Sr.	Danbury	OF	Chris Sadberry	Jr.	Holliday
1B	Nick Dees	So.	Danbury	OF	Tyler Cole	So.	Holliday
2B	Dillon Peltier	Jr.	Danbury	OF	Jake DeBerry	Sr.	Danbury
3B	Logan King	Jr.	White Oak	Utl.	Brayden Little	Sr.	Holliday
MVP	Scott Zimmerle	Sr.	Danbury				

Conference 1A

P	Isaac Rodriguez	Jr.	Miles	SS	Collin Schreiber	Jr.	Windthorst
C	Travis Wolf	Jr.	Windthorst	OF	Jay Rodriguez	Sr.	Miles
1B	Michael Acosta	Jr.	Miles	OF	Josh McCoy	Sr.	Windthorst
2B	Austin McCasland	Fr.	Overton	OF	Stephen Bearden	Sr.	Overton
3B	Shea Maupin	Jr.	Thorndale	Utl.	Chase Schreiber	Fr.	Windthorst
MVP	Austin Gillis	Sr.	Miles				

TEXAS HIGH SCHOOL BASEBALL COACHES ASSOCIATION PAST PRESIDENTS

1973-1975 Ray Knoblauch

1976-1977 Bobby Moegle

1978-1979 Ernie Johnson

1980-1981 Bob Rombach

1982-1983 Freddie Carlton

1984-1985 Bart Bratcher

1986-1987 Gerald Turner

1988-1989 Charlie Maiorana

1990-1991 Tommy Ingram

1992-1993 Bob Cobb

1994-1995 Mike Campbell

1996-1997 Robert Copley

1998-1999 Don English

2000-2001 Mario Barrett

2002-2003 Fred Oliver

2004-2005 Harry Francis

2006-2007 Jim Long

2007-2010 David Sitton

2010-Present Dale Westmoreland

Executive Director: Rex Sanders

Baseball All-Century Team

The University Interscholastic League, as part of its Centennial Celebration, has announced the UIL All-Century Baseball Teams as selected by the fans. Fans cast more than 4,300 votes for their favorite baseball players in Texas high school history. The UIL All-Century Baseball Teams include:

FIRST TEAM
Pitcher - Nolan Ryan, Alvin
Pitcher - Roger Clemens, Spring Woods
Catcher - Adam Dunn, New Caney
First Base - Lance Berkman, New Braunfels Canyon
Second Base - Chuck Knoblauch, Houston Bellaire
Third Base - Kelly Gruber, Austin Westlake
Shortstop - Ernie Banks, Dallas Washington
Outfielder - Carl Crawford, Houston
Outfielder - Brooks Kieschnick, Corpus Christi Carroll
Outfielder - Hunter Pence, Arlington

SECOND TEAM
Pitcher - Adrian Alaniz, Sinton
Pitcher - Josh Beckett, Spring
Catcher - Taylor Teagarden, Carrollton Creekview
First Base - Don Baylor, Austin High
Second Base - Travis Tucker, Killeen Ellison
Third Base - Chris Davis, Longview
Shortstop - Spike Owen, Cleburne
Outfielder - Ben Grieve, Arlington Martin
Outfielder - Michael Bourn, Houston Nimitz
Outfielder - Jordan Danks, Round Rock

THIRD TEAM
Pitcher - Colt Molloy, Memphis
Pitcher - David Clyde, Houston Westchester
Catcher - Keith Moreland, Dallas Turner
First Base - Jeff Ontiveros, Round Rock
Second Base - Seth Johnston, Boerne
Third Base - Scott Livingstone, Richardson Lake Highlands
Shortstop - Craig Reynolds, Houston Reagan
Outfielder - Ryan Langerhans, Round Rock
Outfielder - Scott Podsednik, West
Outfielder - Willie Upshaw, Blanco

TOP HITTERS

5A (THREE-GAME SERIES)	AB	R	H	RBI	AVG.
Jimmy Carpenter (Abilene, 1956)	11	9	8	0	.727
Freddie Green (Abilene, 1956)	10	3	6	9	.600
Eddie Hodges (Abilene, 1950)	5	2	3	2	.600
Billy Hilton (Sherman, 1950)	7	1	4	0	.571
Bob Higginbotham (Sherman, 1950)	7	1	4	0	.571
Don Yeakley (Houston Reagan, 1952)	9	2	5	0	.556
Glynn Gregory (Abilene, 1955)	9	2	5	0	.556

TWO-GAME SERIES (AT LEAST 5 AT BATS)

5A					
Spencer Jackson (Fort Bend Elkins), 2003)	7	2	6	3	.857
Philip Terrell (Houston Aldine, 1970)	5	0	4	1	.800
Mike Petersen (Fort Bend Elkins, 1995)	5	2	4	4	.800
Greg Warren (Austin, 2001)	5	1	4	1	.800
Craig Smajstria (Pearland, 1980)	8	3	6	3	.750
Wardell Starling (Fort Bend Elkins, 2002)	8	1	6	2	.750
Jessi Ray Navarrette (El Paso Socorro, 2009)	8	0	6	1	.750
David Brevell (Lufkin, 1963)	7	1	5	1	.714
Ralph Hamilton (Klein, 1998)	7	1	5	3	.714
Mike Hurt (Midland, 1973)	6	2	4	0	.667
Larry Long (Duncanville, 1976)	6	1	4	1	.667
Robert Rodriguez (South San Antonio, 1976)	6	1	4	2	.667
Robert De Leon (Sugar Land Dulles, 1989)	6	3	4	0	.667
David Johnson, (Arlington Martin, 1993)	6	3	4	1	.667
Todd Spradlin, (Round Rock, 1997)	6	2	4	3	.667
Grant Taylor, (Fort Bend Elkins, 2003)	6	1	4	1	.667
Diego Salas, (Corpus Christi Moody, 2004)	6	2	4	4	.667
Brian Talley, (Rockwall, 2005)	6	1	4	2	.667
John Dempsey (Pearland, 1980)	8	3	5	1	.625
Ronnie Mitchell (Southlake Carroll, 2008)	8	4	5	1	.625
Bob Callaway (Houston Lamar, 1958)	5	2	3	0	.600
Richard Campbell (Fort Worth Paschal, 1958)	5	0	3	0	.600
Roger Reid (Odessa, 1959)	5	0	3	0	.600
Gary Schessler (Houston Bellaire, 1960)	5	3	3	1	.600
John Crain (Houston Bellaire, 1960)	5	2	3	2	.600
Bill Berry (Lufkin, 1961)	5	1	3	3	.600
Mike Seago (Lufkin, 1962)	5	0	3	0	.600
Bill Sullivan (Houston Bellaire, 1962)	5	1	3	2	.600
Alan McMurtrey (Houston Bellaire, 1971)	5	1	3	3	.600
Mitch Gaspard (Pt. Arthur Jefferson, 1983)	5	2	3	1	.600
Jay Kirby (Houston Cypress-Fairbanks, 1984)	5	1	3	1	.600
Robert McAdams (Abilene Cooper, 1987)	5	5	3	1	.600
Jamie Misko (Round Rock Westwood, 1988)	5	2	3	1	.600
Bart Morris (Corpus Christi Carroll, 1989)	5	0	3	1	.600
Pat Ryder (League City Clear Creek, 1991)	5	1	3	1	.600
Garrett Long (Houston Bellaire, 1994)	5	2	3	0	.600
Ryan Langerhans, (Round Rock, 1997)	5	3	3	1	.600
Derrick Prieto, (Lubbock Monterey, 1997)	5	0	3	1	.600
Nolan Leinweber (Klein, 1998)	5	3	3	1	.600
Michael Forrest (Midland, 2001)	5	1	3	1	.600
Bryan Sigmon, Round Rock, 2003)	5	0	3	0	.600
Josh Martinez, Harlingen South (2007)	5	0	3	1	.600
Pat Armstrong (Abilene, 1957)	7	1	4	1	.571
Tom Hillary (Houston Bellaire, 1960)	7	3	4	1	.571
Doug Nicholson (Houston Bellaire, 1962)	7	5	4	3	.571

Jacky Akin (Ft. Worth Arlington Hgts., 1969)	7	0	4	0	.571
Kevin Shannon (Houston Sharpstown, 1977)	7	3	4	1	.571
Rick Roberts (Houston Bellaire, 1977)	7	0	4	4	.571
Rusty Richards (Houston Sharpstown, 1982)	7	2	4	3	.571
Greg Williams (Houston Cy-Fair, 1984)	7	2	4	1	.571
Ben Austin (Houston Bellaire, 1986)	7	1	4	2	.571
Mario Garza (Corpus Christi Carroll, 1989)	7	2	4	1	.571
Jeff Reed (Fort Bend Elkins, 1998)	7	3	4	1	.571
Enrique Cruz (Houston Bellaire, 1999)	7	5	4	5	.571
Stephen Ripper (Houston Bellaire, 1999)	7	4	4	2	.571
Peter Ives (Fort Bend Elkins, 2002)	7	1	4	0	.571
Alfred Joseph (Corpus Christi Moody, 2004)	7	4	4	2	.571
Jere Saucedo (Corpus Christi Moody, 2004)	7	1	4	3	.571
Andrew La Combe (Southlake Carroll, 2008)	7	0	4	1	.571
Johnny Hunter (Arlington Martin, 1993)	9	4	5	4	.556

4A

David Gruber (Austin Westlake, 1984)	7	3	6	3	.857
James Garner (Corpus Christi Calallen, 1998)	7	3	6	3	.857
Leland Dove (Corsicana, 1958)	6	2	5	2	.833
Matt Fisher (Brenham, 1986)	6	1	5	2	.833
Scotty Self (Cleburne, 1979)	5	2	4	4	.800
Richard Mendoza (FW Arlington Hts., 1996)	5	1	4	3	.800
David Crowson (Brenham, 1986)	8	2	6	3	.750
Brent Smith (Coppell, 1995)	8	3	6	3	.750
Bret Cappleman (New Braunfels Canyon, 1985)	7	3	5	5	.714
Allen Roberts (Coppell, 1995)	7	4	5	2	.714
Ellwood Hermansen (El Campo, 1962)	6	2	4	1	.667
Phil Hale (South Grand Prairie, 1974)	6	0	4	1	.667
Tad Nuetze (Uvalde, 1977)	6	2	4	1	.667
Ronny Rolf (Mount Pleasant, 1978)	6	3	4	4	.667
Marc Varner (Austin Westlake, 1980)	6	2	4	1	.667
Ricky Walker (South SA West Campus, 1981)	6	1	4	0	.667
Mark Austry (FW Arlington Hts., 1996)	6	1	4	4	.667
Stephen Wood (Southlake Carroll, 2002)	6	1	4	1	.667
Tim Hartland (Waco Midway, 2005)	9	1	6	10	.667
Roland Resendez (Corpus Christi Calallen, 2008)	6	1	4	4	.667
Slade Heathcott (Texarkana Texas, 2009)	6	2	4	5	.667
Chase Richards (Port Neches-Groves, 2000)	8	2	5	1	.625
Phil Hale (South Grand Prairie, 1976)	8	1	5	1	.625
Luke McCall (Corpus Christi Calallen, 2005)	8	0	5	6	.625
Eddie Campos (South San Antonio, 1961)	5	1	3	0	.600
Jimmy Ellis (Jasper, 1961)	5	2	3	0	.600
Kenneth Davis (Fort Worth Castleberry, 1963)	5	1	3	1	.600
Meddie Lomas (South San Antonio, 1963)	5	1	3	4	.600
Dale Fincher (Waxahachie, 1965)	5	1	3	1	.600
Mack Galyean (Snyder, 1965)	5	1	3	0	.600
Tommy Fogg (South San Antonio, 1966)	5	1	3	0	.600
Raul Zamora (South San Antonio, 1968)	5	1	3	4	.600
Mickey Hartman (Dumas, 1971)	5	3	3	0	.600
Ray Gonzales (Mercedes, 1974)	5	1	3	0	.600
Ben Coggins (De Soto, 1980)	5	2	3	1	.600
Jay Lefevers (Austin Westlake, 1980)	5	3	3	3	.600
Brent Roemisch (Snyder, 1983)	5	1	3	2	.600
Lee Roy Gonzales (Robstown, 1990)	5	2	3	0	.600
Roy Stovall (Mount Pleasant, 1993)	5	1	3	2	.600
Charlie Nichols (Little Cy-Mauriceville, 1996)	5	2	3	0	.600

Abraham Lincoln, (Fort Worth Boswell, 1997)	5	1	3	2	.600
Clifton Hickman (FW Arlington Heights, 2006)	5	1	3	0	.600
Nick Allen (Mesquite Poteet, 2007)	5	1	3	1	.600
Marshall Davis (Waxahacie, 2008)	5	2	3	1	.600
Logan Preston (Texarkana Texas, 2009)	5	3	3	3	.600
Dick Barlow (Nederland, 1960)	7	1	4	2	.571
Dickie Respess (Kilgore, 1960)	7	1	4	1	.571
Harvey Kutac (Seguin, 1960)	7	0	4	0	.571
Marvin Davis (South San Antonio, 1964)	7	3	4	2	.571
James Schroeder (Taylor, 1969)	7	2	4	2	.571
Larry McDonald (Brenham, 1970)	7	1	4	3	.571
Mickey Reichenbach (Taylor, 1972)	7	1	4	4	.571
Jim Arrington (Austin Westlake, 1980)	7	4	4	1	.571
Kevin Smith (De Soto, 1980)	7	3	4	2	.571
Mike Humphreys (De Soto, 1984)	7	1	4	1	.571
Richard Leigh (De Soto, 1984)	7	3	4	0	.571
Carl Sullivan (Brenham, 1986)	7	2	4	5	.571
Matt Fisher (Brenham, 1987)	7	0	4	3	.571
James Nix (Brenham, 1987)	7	2	4	1	.571
Joe Volentine (Waxahachie, 1988)	7	3	4	2	.571
Michael Johnson (Paris, 1989)	7	3	4	1	.571
Stephen Alexander (Carthage, 1990)	7	2	4	1	.571
Jesse Garcia (Robstown, 1992)	7	3	4	3	.571
Michael Denson (Wolfforth Frenship, 1993)	7	1	4	4	.571
Brock Rumfield (Belton, 1994)	7	0	4	3	.571
Solomon Heredia (Fort Worth Boswell, 1997)	7	1	4	4	.571
Casey Doran (Corpus Christi Calallen, 1998)	7	3	4	2	.571
Jordan Hutyra, Fort Worth Western Hills, 2001)	7	4	4	2	.571
Neil Christian, (Hewitt Midway, 2003)	7	1	4	3	.571
Austin Jackson, (Denton Ryan, 2003)	7	0	4	1	.571
Christian Gallegos (Corpus Christi Moody, 2007)	7	2	4	0	.571
Derek Hagy (Corpus Christi Calallen, 2008)	7	2	4	1	.571
Brandon Wittner (Corpus Christi Calallen, 2000)	9	4	5	3	.556

3A

Brent Winkler (La Grange, 1980)	5	2	4	2	.800
Ray Abraham (Linden-Kildare, 1980)	7	3	5	1	.714
Leonard Perkins (Halletsville, 1995)	7	2	5	1	.714
Brent Vasut (La Grange, 1983)	6	3	4	2	.667
Ricky Epps (Linden-Kildare, 1985)	6	4	4	2	.667
Jaime Bazan (Yoakum, 2000)	6	0	4	2	.667
Chantz Pryor (Jasper, 2007)	8	5	5	3	.625
Daniel Weaver (Fort Worth Lake Worth, 1984)	5	3	3	1	.600
Michael Moore (San Augustine, 1987)	5	2	3	1	.600
Chris Nolan (Bellville, 1992)	5	1	3	1	.600
Ryan Labay (Bellville, 1993)	5	2	3	0	.600
Jeremy Pospech (Orange Grove, 1994)	5	0	3	2	.600
Mike Bonewald (Halletsville, 1995)	5	3	3	3	.600
Eric Kalmus (Halletsville, 1995)	5	2	3	2	.600
Matt Biles (West, 1999)	5	3	3	3	.600
Brad Ferguson (West, 1999)	5	3	3	4	.600
Omar Gutierrez (Sinton, 2002)	5	1	3	2	.600
Matt Bagley (Carthage, 2009)	5	1	3	2	.600
Matt Hill (Bowie, 1981)	7	1	4	1	.571
Robert Worley (Somerset, 1981)	7	0	4	2	.571
Joel Ballard (Pattonville Prairiland, 1986)	7	2	4	2	.571
Freddie Gonzales (Waco La Vega, 1988)	7	2	4	0	.571

Robert Solis (Castroville Medina Valley, 1997)	7	0	4	2	.571
T.J. Gilmer (Forney, 2001)	7	3	4	0	.571
Lance Schramm, (LaGrange, 2004)	7	4	4	2	.571
Jon Phillips (Texarkana Pleasant Grove, 2008)	7	2	4	2	.571
Taylor Hart (Jasper, 2007)	9	5	5	3	.556
2A					
Trey Noak (Danbury, 2009)	6	2	5	2	.833
Victor Castillo (Riviera Kaufer, 1986)	5	2	4	1	.800
Don Levinski (Weimar, 2001)	5	1	4	3	.800
Rustin Scott, (Nacogdoches Central Heights, 2004)	5	1	4	0	.800
Jared Barton, (Weimar, 1997)	8	6	6	2	.750
Herb Johnson (Waskom, 1980)	7	5	5	8	.714
David Wesley (Central Pollok, 1983)	7	4	5	1	.714
Todd Hotz (Riviera Kaufer, 1985)	7	4	5	2	.714
Judson Morgan (Hughes Springs, 2006)	7	3	5	4	.714
Garrett Zimerle (Danbury, 2009)	7	3	5	3	.714
Tom Bowen (Waskom, 1980)	6	5	4	3	.667
Kenneth Johnson (Waskom, 1981)	6	2	4	1	.667
Patrick Schrum (Gilmer Harmony, 1990)	6	4	4	1	.667
James Tindell (China Spring, 1993)	6	2	4	4	.667
Jeff Duplichain, (Alto, 1997)	6	1	4	2	.667
Josh Tiller (Elysian Fields, 2001)	6	1	4	1	.667
Marcus Psencik (Rogers, 2007)	6	2	4	2	.667
Justin Berumen (Salado, 2008)	6	2	4	3	.667
Matt Fritsch (Salado, 2008)	6	5	4	4	.667
Austin Melton (Corsicana Mildred, 2008)	6	2	4	3	.667
Brayden Little (Holliday, 2009)	6	3	4	0	.667
Buddy Naranjo (Riviera Kaufer, 1985)	8	1	5	4	.625
Brandon Choate (Hooks, 2007)	8	1	5	4	.625
Kory Michalka (Rogers, 2007)	8	0	5	1	.625
John Cordaway (Riviera Kaufer, 1979)	5	1	3	1	.600
Joe Villareal (Riviera Kaufer, 1979)	5	2	3	3	.600
Joe Louis Sanchez (Van Horn, 1991)	5	1	3	0	.600
Marc Tidwell (Schulenberg, 1991)	5	1	3	0	.600
Jody Domel (East Bernard, 1995)	5	0	3	3	.600
Tomas Torres (Gunter, 1998)	5	3	3	1	.600
Frank Martinez (Kingsville Academy, 1999)	5	0	3	2	.600
Kevin Jackson (Salado, 2008)	5	2	3	3	.600
Nito Serna (Riviera Kaufer, 1985)	7	1	4	2	.571
Robert Upshaw (Blanco, 1988)	7	1	4	2	.571
Chris Shirley (Gilmer Harmony, 1990)	7	1	4	3	.571
Shane Still (Holliday, 1990)	7	2	4	1	.571
Nathan Self (China Spring, 1993)	7	3	4	1	.571
Shane Lechler (East Bernard, 1995)	7	3	4	2	.571
Dustin Woodley (Elysian Fields, 2001)	7	5	4	0	.571
Johnny Hadash, (Weimar, 2003)	7	2	4	0	.571
Zach Stewart, (Holliday, 2005)	7	1	4	1	.571
Jake Shimonek (Corsicana Mildred, 2008)	7	2	4	1	.571
1A					
Andy Sadler (Valley Mills, 1991)	8	5	7	3	.875
Matt Johnson (Gunter, 1994)	6	1	5	1	.833
James Broussard (Colmesneil, 1985)	5	3	4	5	.800
Twone Simmons, (Thorndale, 1996)	5	2	4	3	.800
Derek Stansell (Prosper, 1984)	9	5	7	5	.778
Joey Hanna (Corsicana Mildred, 1995)	8	1	6	3	.750

Shane Guelker (Burton, 1982)	7	4	5	3	.714
Tim Vannatta (Valley Mills, 1983)	7	1	5	1	.714
Jason Beasley (McLeod, 2002)	7	2	5	7	.714
Brad Strauss, (Shiner, 2004)	7	0	5	5	.714
Derald Watson (Burton, 1982)	6	2	4	3	.667
Richard Furr (Prosper, 1984)	9	4	6	3	.667
DeWayne Broussard (Colmesneil, 1986)	6	0	4	3	.667
Kevin Powers (Gunter, 1991)	6	1	4	3	.667
David Whitehead (Corsicana Mildred, 1995)	6	3	4	2	.667
Josh Vitek, (Fayetteville, 1997)	6	3	4	6	.667
Ryan Sladek (Thrall, 1998)	6	4	4	3	.667
Paul James (Palmer, 1979)	8	5	5	7	.625
Danny Webb (Prosper, 1984)	8	2	5	4	.625
Rodney Pecina (Gunter, 1994)	8	2	5	2	.625
Chris Baer, (Shiner, 2004)	8	4	5	4	.625
Ross Hollon (Harleton, 2005)	8	2	5	1	.625
Hunter Perry (Bosqueville, 2008)	8	3	5	6	.625
Wayne Mathis (Palmer, 1981)	5	2	3	0	.600
David Rekieta (Bremond, 1981)	5	3	3	3	.600
Gary Lee (Maud, 1988)	5	3	3	3	.600
Jason Hicks (Valley Mills, 1991)	5	5	3	4	.600
Jacob Olmos (Flatonia, 1993)	5	1	3	3	.600
Jeremy Carroll (Gorman, 1994)	5	1	3	0	.600
Joe Westman (Gunter, 1994)	5	4	3	5	.600
Evan Alford, (Fayetteville, 1997)	5	1	3	3	.600
Lucas Mikulencak (Thrall, 1998)	5	2	3	3	.600
Ryan Kloesel (Shiner, 2004)	5	1	3	2	.600
Justin Cuellar (New Deal, 2007)	5	1	3	1	.600
Travis Wolf (Windthorst, 2009)	5	1	3	0	.600
Brian Almond (Palmer, 1979)	7	4	4	5	.571
Bret Smith (Burton, 1982)	7	3	4	1	.571
Danny Vannatta (Valley Mills, 1983)	7	3	4	3	.571
Glenn Cashion (Prosper, 1984)	7	3	4	3	.571
Augie Rodriguez (Runge, 1984)	7	1	4	4	.571
Troy Graham (Colmesneil, 1985)	7	3	4	5	.571
Curtis Daniels (Colmesneil, 1986)	7	5	4	4	.571
Michael Sexton (Valley Mills, 1992)	7	1	4	2	.571
Lino Villanueva (Gunter, 1994)	7	4	4	1	.571
Chris Clausen (Corsicana Mildred, 1995)	7	1	4	1	.571
Daniel Schley, (Fayetteville, 1997)	7	4	4	1	.571
L. D. Whitehead (Cross Plains, 1999)	7	1	4	1	.571
Chris Kitchens (Cross Plains, 2000)	7	4	4	5	.571
Jeffrey Kiesling (Thorndale, 2005)	7	3	4	3	.571
Tim Harris (Anderson-Shiro, 2006)	7	3	4	7	.571
Scott Pasket (Anderson-Shiro, 2006)	7	7	4	0	.571
Blaine Willett (Archer City, 2007)	7	2	4	1	.571
Chase Schrieber (Windthorst, 2009)	7	1	4	1	.571

MOST HITS IN A SINGLE GAME

5A

4 — Glen Hill (Dallas Samuell), 1965; Wardell Starling (Fort Bend Elkins), 2002; Spencer Jackson (Fort Bend Elkins), 2003

3 — Ernesto Guzman and Andy Morales (El Paso Bowie); Luther Knebel (Austin), 1949; Bob Higginbotham (Sherman), 1950; Maury Lloyd (Austin); Fred Ablon and Sam Rowland (Dallas Highland Park); Jim Payne (Odessa); 1951; Marshall Marcias (Dallas Crozier Tech); Buddy Nolley (Tyler), 1952; Don Metcalfe (Dallas Highland Park); Billy Fulenwider (Dallas Adamson), 1954; Curtis Hensley (Paris),

1955; Jimmy Carpenter (in two games) and Freddie Green (Abilene), 1956; David Skinner (Lufkin), 1958; Rox Covert (Austin), 1959; Rudy Casanova (San Antonio Harlandale), 1960; David Brevell and Joe Lowe (Lufkin), 1963; Alton Stelley (El Paso Austin), 1965; Philip Terrell (Houston Aldine), 1970; Larry Long (Duncanville), 1976; Keith Creel (Duncanville), 1977; Craig Smajstria (in two games) and John Dempsey (Pearland), 1980; Greg Williams (Houston Cypress Fairbanks), 1984; Bubba Augustine (Pasadena Rayburn), 1985; Ben Austin (Houston Bellaire); Ross Grones (Victoria Stroman); Wade Inman (Round Rock Westwood), 1986; Chris Feris (Abilene Cooper), 1987; Philip Carpenter (Abilene Cooper); Jim Danhof (Round Rock Westwood), 1988; Mario Garza (Corpus Christi Carroll); Chris Curtis (Duncanville); Shawn Mitchell (Fort Worth Southwest); Robert DeLeon (Sugar Land Dulles), 1989; Doug Durrwachter (Duncanville), 1990; Justin Batson, Johnny Hunter and David Johnson (Arlington Martin), 1993; Aaron Gonzales, Ricky Hernandez, Trey Salinas and Michael Medina (Corpus Christi Moody), 1994; Dusty Hart (Lubbock Monterey), 1996; Ryan Langerhans (Round Rock), 1997; Jeff Reed (Fort Bend Elkins); John Fernandez and Ralph Hamilton (Klein), 1998; Stephen Ripper, Kyle Smith and Marcus Smith (Houston Bellaire); Clifton Collier (Austin Westlake), 1999; Justin Darr (Conroe The Woodlands); Orlando Rodriguez (Corpus Christi Moody), 2000; Madison Edwards (Midland); Brian Hurley (Klein); Greg Warren (Austin), 2001; Peter Ives (Fort Bend Elkins); Johnny Ormond and Anthony Truitt (Austin Bowie), 2002; Bryan Sigmon (Round Rock), 2003; Diego Salas (Corpuzs Christi Moody); Braxt Watson (Spring), 2004; Josh Fountain and Johnny Whittleman (Humble Kingwood); Roger Kieschnick (Rockwall), 2005; Kevin Sah (Houston Cypress Fairbanks), 2007; Andrew La Combe and Ronnie Mitchell (Southlake Carroll), 2008; Jessi Ray Navarrette, in two games, (El Paso Socorro), 2009.

4A

4 — Phil Hale (South Grand Prairie), 1974; Aaron Jones and Mark Erskine (Freeport Brazosport), 1976; Jim Arrington (Austin Westlake), 1980; Bret Cappleman (New Braunfels Canyon), 1985; David Crowson (Brenham), 1986; Brent Smith (Coppell), 1995; Tim Hartland (Waco Midway), 2005.

3 — Lloyd Sheffield (Bryan), 1957; Leland Dove (Corsicana); Lorenzo Garcia (South San Antonio), 1958; Fred Neely and Dick Barlow (Nederland), 1960; Ellwood Hermansen (El Campo), 1962; Darrell Blum (Brenham), 1969; Mickey Reichenbach (Taylor), 1972; Phil Hale (South Grand Prairie), 1976; Scotty Self (Cleburne), 1979; Ricky Walker (South San Antonio West), 1981; David Gruber (Austin Westlake), 1984, (in two games); Matt Fisher (Brenham), 1986 and 1988; Jason Roach (Canyon); John Rodgers and David Woodward (Waxahachie), 1988; Sean Cooper (Brenham); Craig Ritz (Leander); Eric Blease, Brandy Draper and Michael Johnson (Paris), 1989; Andy Deuel (College Station A&M Cons.); Rey Gonzales (Robstown), 1990; Erik Brown (Denison); Eric Johansson (Bridge City), 1992; Raymond Cavasos (Corpus Christi Calallen); Roy Stovall (Mount Pleasant), 1993; Brock Rumfield (Belton); John Oliva (Big Spring), 1994; Allen Roberts (Coppell), 1995; Richard Mendoza (Fort Worth Arlington Heights); Kevin Mitchell (Corpus Christi Calallen), 1996; Reed Artim (Fort Worth Boswell); Tobin Swope (Dallas Highland Park), 1997; James Garner (in two games) and Casey Doran (Corpus Christi Calallen); Daryn Ritchey and Mark McPhatter (Nederland); Tobin Swope (Dallas Highland Park) 1998; Geraldo Bueno (Andrews), 1999; Chase Richards (Port Neches-Groves); Brandon Wittner (Corpus Christi Calallen), 2000; Jordan Hutyra, David Maroul, Jorge Rubio (Fort Worth Western Hills); Michael Pawelek (New Braunfels Smithson Valley), 2001; J. Williams and Stephen Wood (Southlake Carroll), 2002; Austin Jackson (Denton Ryan); Ryan Lormand (Hewitt Midway), 2003; Patrick Godwin (Fort Worth Arlington Heights); Larry Rodriguez (Channelview), 2006; Derek Hagy (Corpus Christi Calallen), 2008; Slade Heathcott (Texarkana Texas), 2009; Justin Meza (Corpus Christi Moody), 2009.

3A

4 — David Garcia (Odem), 1984; Freddie Gonzales (Waco La Vega), 1988.

3 — Ray Abraham (Linden-Kildare), 1980; John Lindemann (La Grange), 1980; Matt Hill (Bowie); Larry Hernandez and Robert Worley (Somerset), 1981; Ronald Mask and Troy Bolton (Crockett); Randall Hartsfield (Kenedy), 1982; Darin Bezner (Fort Worth Lake Worth), 1984; Jim Carter (Graham), 1985; Joel Ballard (Pattonville Prairiland), 1986; Todd Ford (Freer); Brandon Sisco (Southlake Carroll), 1990; Justin Burgess (Graham), 1992; Tydie Castillo and J.R. Gutierrez (Falfurrias), 1993; Leonard Perkins (Halletsville), 1995; Clint Calhoun (Graham), 1996; Brandon Bippert and Robert Solis (Castroville Medina Valley), 1997; Geoff Pilcher (Liberty); Tanner Holecek (West), 1999; Lance Schramm (LaGrange), 2004; Nathan Saltzgaber (Abilene Wylie); Ryan Ellis, Taylor Hart, Chantz Pryor (Jasper); Ricky Rushing (Texarkana Liberty-Eylau), 2007; Jon Phillips (Texarkana Pleasant Grove), 2008.

2A

4 — Milton Conwright (Ore City), 1979; Jared Barton (Weimar), 1997.

3 — Herbert Johnson and Tom Bowen (Waskom), 1980; Mike Thigpen and David Wesley (Pollok Central), 1983; Todd Hotz, Buddy Naranjo and Nito Serna (Riviera-Kaufer), 1985; Jon Gryseels (Three Rivers), 1987; Matt Mathews (Shelbyville); Robert Upshaw (Blanco), 1988; Michael Taylor (Shelbyville), 1989; Chris Shirley (Gilmer Harmony), 1990; Junior Seijas (Van Horn) 1991; Nathan Self (China Spring), 1993; Chris Polak (East Bernard), 1994; Greg Kubes (East Bernard) 1995; Lino Villanueva (Gunter), 1997; Frank Martinea (Kingsville Academy); Danny Wall (Cooper), 1999; Eric Pecina (Gunter), 2000; Don Levinski (Weimar); Josh Tiller (Elysian Fields), 2001; Adam Harvey (Celina), 2002; Johnny Hadash (Weimar), 2003; Justin Whitaker and Chad Wood (Nacogdoches Central Heights), 2004; Charlie Cornwell (Maypearl), 2005; Judson Morgan (Hughes Springs), Derek Dehlinger (Brock), 2006; Brandon Choate (Hooks) Kory Michalka (Rogers), 2007; Trevor Burnett and Jake Shimonek (Corsicana Mildred); Matt Fritsch (Salado), 2008; Trey Noak (Danbury), 2009; Garrett Zimmerle (Danbury), 2009.

1A

5 — Danny Webb (Prosper), 1984.

4 — Richard Furr and Derek Stansell (Prosper), 1984; Andy Sadler (Valley Mills), 1991; Joey Hanna (Corsicana Mildred), 1995.

3 — Paul James, Coary Bruton and Brian Almond (Palmer), 1979; Shane Guelker, Wesley Holloway and Brian Knebel (Burton), 1982; Tim Vannatta, Billy Sadler and William Baker (Valley Mills), 1983; Glenn Cashion, Tim James and Derek Stansell (Prosper), 1984; James Broussard (Colmesneil), 1985; Curtis Daniels (Colmesneil), 1986; Rodney Roehling (Burton), 1987; Keith Stewart (Apple Springs), 1988; Andy Sadler (Valley Mills), 1991; Chris Alvarado and Jeff Williams (Flatonia); Donnie Sadler (Valley Mills), 1992; Jeremy Carroll (Gorman); Gabe Johnson, Matt Johnson and Rodney Pecina (Gunter); Joey Mason and Chris Wilbanks (Trinidad), 1994; Ryan Redden (D'Hanis), 1995; Cody Fritsch, Daniel Schley and Josh Vitek (Fayetteville), 1997; Ryan Sladek (Thrall), 1998; Chris Kitchens (Cross Plains), 2000; Jason Beasley, Justin Endsley and Lee Stevens (McLeod), 2002; Kevin Hoff (Windthorst), 2003; Chris Baer (Shiner), 2004; Mike Allen and Mike Sadler (Valley Mills); Ryan Lindemann (Thorndale), 2005; Scott Pasket (Anderson-Shiro); Randy Albright and Shawn Hayes (Gilmer Union Hill), 2006; David Johnson, Hunter Perry and T.J. Samford (Bosqueville), 2008; Colin Schrieber (Windthorst), 2009; Austin McCasland (Overton), 2009.

MOST EXTRA BASE HITS IN TOURNAMENT

5A

Home Runs — 3, Cory Falvey (El Paso Socorro), 2009; 2, Rox Covert (Austin), 1959, (in same game); Kyle Smith (Houston Bellaire) 1999.

Triples — 3, Ryan Langerhans (Round Rock), 1997, (in same game).

Triples — 2, Walter Pearson (Waco), 1952; Jimmy Carpenter (Abilene), 1956; Alan McMurtrey (Houston Bellaire), 1970; Louis Perez (Midland), 1973; David Krippel (Fort Worth Southwest), 1982; Steven Truitt (Sugarland Elkins), 1995; Ralph Hamilton (Klein)(in same game), 1998

Doubles — 3, Wardell Starling (Fort Bend Elkins), 2002 ; Spencer Jackson (Fort Bend Elkins), 2003; Jessi Ray Navarrette (El Paso Socorro), 2009.

Doubles — 2, Bob Leach (Denison), 1949; Joe Pearson (Odessa), 1951; Bob Byrd (Amarillo), 1953; Freddie Green (Abilene), 1955; Major Rising (Port Arthur), 1956; Mike Cotten (Austin), 1957; John Dempsey (Pearland), 1980; Jeff DeWillis (Pearland), 1981; Kevin Garner (Freeport Brazoswood), 1984; Chris Feris and Robert McAdams (Abilene Cooper); Curt Putsche (San Antonio MacArthur), 1987; Travis Williams (Round Rock Westwood), 1988, (in same game); Steve Bernal (Corpus Christi Carroll), 1989; Mike Pitts (Klein Oak), 1991, (in same game); Chad Blessing (Freeport Brazoswood), 1992; David Johnson (Arlington Martin), 1993; Jeff Ontiveros (Round Rock), 1997; Jeff Reed (Fort Bend Elkins) (in same game), 1998; Andrew Casarez (Corpus Christi Moody) (in same game); Vincent Sinisi (Conroe The Woodlands), 2000; Ty Branyon and Chris Coover (Austin Bowie), 2002.; Will Carpenter (Fort Bend Elkins), 2003; Thomas Sawyer (Flower Mound), 2004; Johnny Whittleman (Humble Kingwood) (in same game), 2005; Cameron Cole (Midland), in same game), 2006; Josh

Martinez (Harlingen South), 2007; Ronnie Mitchell (Southlake Carroll), 2008.

4A

Home Runs — 2, Jason Regan (Belton), 1994, (in same game).

Triples — 2, Dickie Respess (Kilgore), 1960; Gary Wiess (Brenham), 1973; Billy Bishop (De Soto), 1977; Kevin Smith (De Soto), 1980; Michael Watts (Brenham), 1987; Terrance Goree (Carthage), 1990; Erik Brown (Denison), 1992, (in same game); Slade Heathcott (Texarkana Texas), 2009.

Doubles — 3, Brandon Wittner (Corpus Christi Calallen), 2000; Luke McCall (Corpus Christi Calallen), 2005.

Doubles — 2, Roy Carpenter (Bryan), 1957; Leland Dove (Corsicana), 1958; Larry Weaver (Odessa Ector), 1959; Robert Albritton (Nederland), 1960; Marvin Davis (South San Antonio), 1964; David Gruber (Austin Westlake), 1984; Steve Murphree and David Wood (Waxahachie), 1988, (in same game); David Hafner (Austin Anderson); Curt Lowry (Paris), 1989, (in same game); Michael Gutierrez (Robstown), 1991, (in same game); Chris Aguilar (Corpus Christi Calallen); Michael Denson (Wolfforth Frenship), 1993; Brock Rumfield (Belton), 1994; Barrett Kingsriter (Dallas Highland Park), 1998; Michael Pawelek (New Braunfels Smithson Valley) (in same game), 2001; Justin Bell and Tre Sellari (Southlake Carroll)(in same game), 2002; Wes Callihan and Jonathan Vest (Corpus Christi Calallen) (Vest in same game), 2005; Roland Resendez (Corpus Christi Calallen), 2008.

3A

Home Runs — 1, Isaiah Clark (Crockett), 1982; Tim Holzschuh (Lake Worth), 1984; Scott Scudder (Pattonville Prairiland); Chris Thompson (Sealy), 1986; Jeff Granger (Orangefield), 1990; Paul Barber (Queen City), 1991; Sammie Cloud, Heath Golan and Clint Kiemsteadt (Bellville), 1992; Clint Kiemsteadt (Bellville); Tydie Castillo (Falfurrias), 1993; Brandon Bippert (Castroville Medina Valley); Eric Bludau (Hallettsville), 1997; Tanner Holeck (West), 1999; Jared Clements (China Spring), 2000; Chase Wright (Iowa Park), 2001; Kaleb Brown (Texarkana Pleasant Grove); Weston Heligman (Castroville Medina Valley), 2008; Cameron Stanley (Carthage), 2009.

Triples — 1, Herbert Bickley (San Augustine); Greg Hawley (Kermit), 1979; John Lindemann (La Grange); David Green (Linden-Kildare), 1980; Blake Barry (Wylie); Buddy Blair and Joe Rodgers (Midlothian), 1982; Randall Hartsfield and Paul Sotello (Kenedy), 1983; Ricky Epps (Linden-Kildare); Johnny Hazlewood (Lake Worth), 1984; Mark Cunningham and Chad Swearingen (Bellville); Tony Martino and Richard Salinas (Sinton), 1988; Randy Reven and Daniel Waldrip (Llano); Brian Bragg and Abbott Clack (San Augustine); Joe Henry Doria (Sinton), 1989; Arnold Liquez (Freer); Colby Hoefar (Southlake Carroll), 1990; Brian Jones (Buna), 1991; Justin Welch (Hooks), 1993; Tito Lopez (Orange Grove), 1994; Nathan Harden (Dripping Springs); Julouis Lockhart and Kendall Rhodes (Crockett), 1996; Marc Cook (Lake Dallas); Brad Dusek (Hallettsville); Robert Solis (Castroville Medina Valley), 1997; T. J. Abraham (Atlanta); Rhett Eickenloff and Shay Favors (Dripping Springs), 1998; Scotty Mitchell (Iowa Park), 1998; Craig Deary and Curtis Thigpen (Forney), 2001Adam Hornung (Lorena); Jermaine Mitchell (Daingerfield), 2003; Chase Anderle and Lance Schramm (LaGrange); Reece Creswell (Perryton), 2004; Darrell Stevens (Bridge City); Blaine Brewster and Kory Cleveland (Carthage); Howell Finch (Lubbock Cooper), 2005; Trey Alegrias (Falfurrias), 2006; Jake Crenwelge and Lance Day (Snyder), 2008; Cameron Stanley (Carthage), 2009.

Doubles — 2, Victor Nino (Odem), 1984; Ricky Epps (Linden-Kildare); Mike McGuire (Sweeny), 1985; Shane Halter (Hooks), 1987; Jeff Appelt (Halletsville), 1995; Zack Kennedy (Yoakum), 2000; Travis Reagan (Jasper); Richard Rushing (Texarkana Liberty-Eylau), 2007.

2A

Home Runs — 1, Herbert Johnson (Waskom), Jimmy Ponder (Waskom), 1980; Rod Venner (Southlake Carroll), 1982; Mike Thigpen (Pollok Central), 1983; Steve Vincent (Riviera-Kaufer), 1986; Joe Daw (Shelbyville), 1989; Tim Johnson (Elkhart); John Rivera (Van Horn), 1991; Jason Marshall (Palmer), 1994; Charles Morgan (Alto), 1997; Anthony Nafegar (Weimar), 2000; Chad Wood (Nacogdoches Central Heights), 2004; Jarrod McKinney (Hughes Springs), 2006; Ryan Sheppard (Buna); Cory Roper (Corsicana Mildred); Garret Ward (Salado), 2008; Tyler Cole and Chris Sadberry (Holliday), 2009.

Triples — 2, Herbert Johnson (Waskom), 1980; Patrick Schrum (Gilmer Harmony), 1990; James Tindell (China Spring), 1993.
Doubles — 2, Domingo Salazar (Dripping Springs), 1984; John Rivera (Van Horn), 1991; Charlie Cornwell (Maypearl) in same game, 2005; Brandon Choate, Josh Stevens (Hooks), 2007; Matt Fritsch (Salado), 2008; Chace Evans (White Oak), 2009; Garrett Zimmerle (Danbury), 2009.

1A

Home Runs — 1, Paul James (Palmer), 1979; Clifford Heard (Palmer), 1982; Danny Vannatta (Valley Mills), 1983; Derek Stansell (Prosper), 1984; Curtis Daniels (Colmesneil), 1986; Ricky Gonzales (D'Hanis), 1990; Jason Hicks (Valley Mills), 1991; Aaron Masek (Flatonia), 1993; Lucas Mikulencak (Thrall), 1998; Scott Aleman (Bosqueville); Chris Kitchens and Cody Richards (Cross Plains); Daniel Williams (Evadale), 2000; Blake Burnett (Bremond), 2001; Meliton Borrego (D'Hanis), 2003; Russell Boothe (Shiner), 2004; Tim Harris (Anderson-Shiro), 2006; Cody Feight and Hunter Perry (Bosqueville), 2008; Stephen Bearden (Overton), 2009; Jay Rodriguez (Miles), 2009.
Triples — 3, Todd Kahla (High Island), 1987.
Triples — 2, James Broussard (Colmesneil), 1985, (in same game); Joe Westman (Gunter), 1994.
Doubles — 3, Derek Stansell (Prosper), 1984; Michael Sexton (Valley Mills), 1991.
Doubles — 2, Bill Hartley (Palmer), 1982; Tim Vannatta (Valley Mills), 1983; Richard Furr (Prosper), Augie Rodriquez (Runge), 1984; Chris Alvarado (Flatonia), 1992, (in same game); Josh Vitek (Fayetteville), 1997; Chris Kloesel (Shiner), 2004; Shawn Hayes (Gilmer Union Hill), 2006.

SCORING

5A

Most Runs in Game — 15, Dallas Highland Park defeated Fort Worth Northside, 15-1 (1951).
Aggregate for Game — 23, Houston Bellaire defeated Austin Westlake, 14-9 (1999).

4A

Most Runs in Game — 17, South San Antonio defeated Brownfield, 17-1 (1964).
Aggregate for Game — 24, Texarkana Texas defeated Brenham, 15-9 (2009).

3A

Most Runs in Game — 13, Jasper defeated Texarkana Liberty-Eylau, 14-4 (2007).
Aggregate for Game — 24, Freer defeated Southlake Carroll, 13-11 (1990).

2A

Most Runs in Game — 14, East Bernard defeated Pilot Point Selz, 14-2 (1995).
Aggregate for Game — 20, Salado defeated Corsicana Mildred, 12-8 (2008).

1A

Most Runs in Game — 24, Palmer defeated Windthorst, 24-2 (1979).
Aggregate for Game — 26, Palmer defeated Windthorst, 24-2 (1979).

BIGGEST INNING

5A

Beaumont South Park, 8 runs, 4 hits, 4 errors, in defeating Wichita Falls, 9-2 (1951); Abilene, 8 runs, 2 hits, 3 errors, in defeating Dallas Highland Park, 13-0 (1956); Dallas Samuell, 8 runs, 3 hits, 1 error in defeating Brownsville, 14-0 (1965).

4A

South San Antonio, 10 runs, 7 hits, 1 error, in defeating Brownfield, 17-1 (1964).

3A

La Grange, 8 runs, in defeating Llano, 11-0 (5 innings) (2004).

2A

Waskom, 7 runs, in defeating Pottsboro, 9-7 (1981); Holliday, 7 runs, in defeating Palmer, 11-1 (1990).

1A

Palmer, 13 runs, in defeating Windthorst, 24-2 (1979).

PITCHING

5A

No-hitters — Bob Leach (Denison), defeated Marshall, 1-0 (10 innings), 1949; Riley Verdine (Austin), defeated Denison, 12-0 (5 innings), 1949; Mike Collins (Dallas Highland Park), defeated Amarillo, 2-0 (7 innings), 1956; Larry Volkening and Max Thomas (Freeport Brazosport), defeated San Antonio MacArthur, 6-1 (7 innings), 1966; Burt Hooten (Corpus Christi King), defeated Houston Lee, 2-0 (7 innings), 1967; Richard Guerra (San Antonio Highlands), defeated Arlington, 3-0 (7 innings), 1968; Glenn Bryant and Stan Shockley (Houston Aldine), defeated Houston Bellaire, 4-0 (7 innings), 1970; Mark Senterfitt (Freeport Brazoswood) defeated El Paso Coronado, 10-0 (6 innings), Justin Bowles, Jason Ferguson and Mark Senterfitt (Freeport Brazoswood) defeated South San Antonio, 5-1 (7 innings), 1992.

Strikeouts, One-Game — 21, Bob Leach (Denison), in defeating Marshall, 1-0, 1949; Doyle Stout (Dallas Crozier Tech), in defeating Amarillo, 6-5, 1952.

Consecutive Strikeouts — 8, Doyle Stout (Dallas Crozier Tech), in defeating Amarillo, 6-5, 1952, (Stout twice struckout 8 consecutively).

Innings in Which Pitcher Struck Out All Batters — 5, Doyle Stout (Dallas Crozier Tech), in defeating Amarillo, 6-5, 1952.

4A

No-hitters — John Payne (South San Antonio), defeated Snyder, 5-0 (7 innings), 1958; Charles Hartenstein (Seguin), defeated Snyder, 3-0 (7 innings), 1960; Phillip Hennigan (Jasper), lost to Dumas, 2-0 (7 innings), 1963; John Langerhans (South San Antonio), defeated Beaumont Forest Park, 3-0 (7 innings), 1967; Michael Gutierrez (Robstown) defeated Bridge City, 10-0 (7 innings), 1992.

Strikeouts, One Game — 18, Frankie Rouse (Corsicana), in defeating Port Neches, 8-0, 1958.

Consecutive Strikeouts—8, Frankie Rouse (Corsicana), in defeating Port Neches, 8-0, 1958.

Innings in Which Pitcher Struck Out All Batters — 4, Frankie Rouse (Corsicana), in defeating Port Neches, 8-0, 1958.

3A

No hitters — Junior Espinosa (Freer), defeated Abilene Wylie, 2-0 (7 innings), 1990; Ricky Sandate (Orange Grove), defeated Hooks, 10-0 (5 innings), 1994.

Strikeouts, One Game — 16, Arthur Rhodes (Waco La Vega), in defeating Bellville, 5-4, 1988; Junior Espinosa (Freer), in defeating Abilene Wylie, 2-0, 1990.

2A

No hitters - Russ Horton (Pilot Point Selz), defeated Grand Saline, 1-0 (7 innings), 1995; Kevin Jackson (Salado), defeated San Angelo Grape Creek, 11-0 (5 innings), 2008.

Strikeouts, One Game — 17, Joe Daw (Shelbyville), in defeating Hamilton, 7-2, 1989.

1A

No hitters - Augie Rodriguez (Runge), in defeating Apple Springs, 4-3 (7 innings), 1984; Dewayne Mathis (Burton), in defeating Lefors, 11-1 (7 innings), 1987; Rodney Williams and Aaron Masek (Flatonia) defeated Baird, 8-0 (7 innings), 1992.

Strikeouts, One Game — 15, Joey Missildine (Maud), in defeating Follett, 10-6, 1988; Josh Vitek (Fayetteville) in losing to Collinsville, 6-3 (10 innings)(Vitek was not the losing pitcher), 1999..

STOLEN BASES

5A

Most by Individual, One Game — 3, Frank Gee (Odessa), 1950; Tommy Letbetter (Houston Lamar), 1958; Enrique Cruz and Stephen Ripper (Houston Bellaire), 1999.
Most by Individual, Tournament — 4, Vito Marchese (Houston Reagan), 1952; Enrique Cruz (Houston Bellaire), 1999.
Most by Team, Game — 9, Lubbock Monterey, 1981; League City Clear Creek, 1991.
Most by Team, Tournament — 13, Lubbock Monterey, 1981.

4A

Most by Individual, One Game — 3, Lloyd Sheffield (Bryan), 1957; Harvey Kutac (Seguin), 1960; Tommy Lange (Brenham), 1969; Jeff Ward (Austin Westlake), 1982; Clayton Mott (New Braunfels), 2006.
Most by Individual, Tournament — 5, Tommy Lange (Brenham), 1969.
Most by Team, Game — 8, Bryan, 1957.
Most by Team, Tournament — 11, Bryan, 1957.

3A

Most by Individual, One Game — 4, Brad Ficke (West), 1999; Chantz Pryor (Jasper), 2007.
Most by Individual, Tournament — 5, Marty Pate (Linden-Kildare), 1985.
Most by Team, Game — 16, West, 1999
Most by Team, Tournament — 22, West, 1999.

2A

Most by Individual, One Game — 3, David Wesley (Pollok Central), 1983; Chris Mayfield (Frisco), 1984; Luke Gilliam (China Spring), 1993; Jared Barton (Weimar), 1996; Jared Barton (Weimar); Miguel Heredia (Alto), 1997; David Grimes (Gunter), 2000; Jason Syrinek (Weimar), 2003; Jacob Jordan (Brock), 2006; Seth Collins (Salado), 2008.
Most by Individual, Tournament — 5, Jared Barton (Weimar), 1997.
Most by Team, Game — 9, Weimar, 1996.
Most by Team, Tournament — 14, Weimar, 2003.

1A

Most by Individual, One Game — 3, Coary Bruton (Palmer), 1979; Evan Alford (Fayetteville), 1997.
Most by Individual, Tournament — 4, Kenny Bienski (Bremond), 1981; Matt Yanowski (Bremond), 2001.
Most by Team, Game — 9, Valley Mills, 1991; Fayetteville, 1997.
Most by Team, Tournament — 12, Valley Mills, 1991.

MOST TIMES IN TOURNAMENT
*INDICATES SCHOOL WON CHAMPIONSHIP

	Number of Tournaments	Number of Championships	
Brenham	14	6	1966, 69, 70*, 73, 75*, 76* as 3A; 1986*, 87*, 88*, 89, 94, 99, 2003, 09 as 4A
Lubbock Monterey	13	4	1961, 63, 70, 71, 72*, 74*, 78 as 4A; 1981*, 84, 85, 94, 96*, 97 as 5A
Holliday	12	0	1987, 88, 90, 92, 94, 2001, 02, 03, 04, 05, 06, 09 as 2A
South San Antonio	12	7	1958*, 59*, 61*, 63*, 64*, 65, 66*, 67*, 68 as 3A; 1975, 76 as 4A, 1992 as 5A
Houston Bellaire	11	7	1960*, 62*, 63, 70, 71*, 72, 78* as 4A; 1986*, 94*, 99*, 2008 as 5A
Corpus Christi Calallen	10	3	1993, 95, 96, 98, 99, 2000*, 02, 03, 05*, 08* as 4A
Corpus Christi Moody	10	0	1978, 2009 as 4A; 1983, 93, 95, 97, 2000, 03, 04, 06 as 5A
Duncanville	10	3	1975*, 76*, 77, 78 as 4A; 1989, 90*, 98, 99, 2000, 02 as 5A
Lufkin	9	1	1956 as 2A; 1958, 61, 62, 63*, 71 as 4A; 1992, 94, 2009 as 5A

Colmesneil	8	4	1979, 80* as B; 1985*, 86*, 89, 90* as 1A, 2000 as 2A; 2003 as 1A
Snyder	8	2	1957, 58, 60, 65, 80 as 3A; 1983*, 86 as 4A, 2008* as 3A
China Spring	7	4	1979 as 1A; 1987*, 89*, 91, 92, 93* as 2A; 2000* as 3A
Ft Worth Arlington Heights	7	1	1966, 69, 96*, 98, 2000, 06, 09 as 4A
Gunter	7	2	1985, 91, 94* as 1A; 1997, 98*, 2000, 01 as 2A
La Grange	7	3	1973* as 3A; 1979, 80 as 2A; 1983, 87, 2001*, 04* as 3A
Sinton	7	3	1975, 88*, 89*, 99, 2002*, 03, 07 as 3A
Austin Westlake	7	2	1980* as 3A; 1982, 83, 84*, 86 as 4A; 1990, 2009 as 5A
De Soto	6	2	1977, 79*, 80 as 3A; 1983, 84, 85* as 4A
Fort Bend Elkins	6	3	1995*, 98, 2000, 01, 02*, 03* as 5A
Jasper	6	1	1961, 63, 72, 78 as 3A; 1985 as 4A; 2007* as 3A
Maud	6	1	1988, 89*, 90, 95, 96, 97 as 1A
Palmer	6	2	1979*, 80 as B; 1981, 82* as 1A; 1990, 94 as 2A
Southlake Carroll	6	2	1982*, 83 as 2A; 90 as 3A; 96, 2002* as 4A; 2008 as 5A
Weimar	6	5	1996*, 97*, 2000*, 01*, 02, 03* as 2A
Windthorst	6	0	1979, 80, 83, 2002, 03, 09 as 1A
Abilene	5	2	1950, 52, 55, 56* as 2A; 1957* as 4A
Amarillo	5	0	1950, 52, 53, 55, 56 as 2A
Austin	5	1	1949, 51, 53 as 2A; 1958*, 59 as 4A
Carthage	5	3	1990*, 94, 2001, 05*, 09* as 3A
Dallas Highland Park	5	1	1951, 56 as 2A; 1997, 98*, 2002 as 4A
Odessa	5	1	1950*, 51, 54 as 2A; 1959, 62 as 4A
Pecos	5	0	1973, 74, 76, 77, 79 as 3A
Robstown	5	2	1987, 88, 90, 91*, 92* as 4A
San Antonio Lee	5	0	1962 as 3A; 1963, 64, 71, 73 as 4A
Thorndale	5	2	1996*, 2005*, 06, 07, 09 as 1A
Tyler	5	0	1951, 52, 53 as 2A; 1967, 68 as 4A
Waco	5	0	1949, 52, 55 as 2A; 1957, 61 as 4A

MOST CONSECUTIVE TIMES IN TOURNAMENT

5A		
Duncanville	4	1975, 76, 77, 78
Fort Bend Elkins	4	2000, 01, 02, 03
4A		
South San Antonio	6	1963, 64, 65, 66, 67, 68
Brenham	4	1986, 87, 88, 89
Abilene	3	1955, 56, 57
Lubbock Monterey	3	1970, 71, 72
Austin Westlake	3	1982, 83, 84
Corpus Christi Calallen	3	1998, 99, 2000
De Soto	3	1983, 84, 85
Houston Bellaire	3	1970, 71, 72
Lufkin	3	1961, 62, 63
Robstown	3	1990, 91, 92
San Antonio Lee	3	1962, 63, 64
Tyler	3	1951, 52, 53
3A		
Forney	4	1999, 2000, 01, 02
2A		
Holliday	6	2001, 02, 03, 04, 05, 06
Coahoma	4	1997, 98, 99, 2000

Weimar	4	2000, 01, 02, 03
China Spring	3	1991, 92, 93
1A		
Palmer	4	1979, 80, 81, 82
Maud	3	1988, 89, 90
Maud	3	1995, 96, 97
Thorndale	3	2005, 06, 07

MOST STATE CHAMPIONSHIPS

5A		
Houston Bellaire	7	1960, 62, 71, 78, 86, 94, 99
4A		
South San Antonio	7	1958, 59, 61, 63, 64, 66, 67
Brenham	6	1970, 75, 76, 86, 87, 88
3A		
Carthage	3	1990, 2005, 09
Sinton	3	1988, 89, 2002
2A		
Weimar	5	1996, 97, 2000, 01, 03
China Spring	4	1987, 89, 93, as 2A; 2000, as 3A
1A		
Colmesneil	4	1980, 85, 86, 90

MOST CONSECUTIVE STATE CHAMPIONSHIPS

5A		
Abilene	2	1956, 57
Duncanville	2	1975, 76
Abilene Cooper	2	1987, 88
Fort Bend Elkins	2	2002, 03
4A		
Brenham	3	1986, 87, 88
3A		
Sinton	2	1988, 89
2A		
Riviera Kaufer	2	1985, 86
East Bernard	2	1994, 95
Weimar	2	1996, 97
Weimar	2	2000, 01
1A		
Colmesneil	2	1985, 86
Valley Mills	2	1991, 92

The following are the Texas baseball athletes currently listed in the 2010 edition of the National Federation High School Sports Record Book.

Team Records

All Time

Most Wins - Consecutive
5. 65 - Waxahachie, 1924-27 (national record of 75 by Homer, MI, 2004-05)

Most Innings Played - Game - Nonscoring
t4. 15 - South Grand Prairie vs. Dallas Kimball, 1974 (national record of 20 by Overland Park Blue Valley Northwest, KS vs. Overland Park Blue Valley North, KS, 5-20, 1997)

Offense

Most Runs Scored - Inning - One Team
6. 31 - Bullard vs. Neches, 3-18, 1982 - 3rd inn. (national record of 37 by Belmont, MS vs Ashland, MS, 1999)

Home Runs

Inning - One Team
t6. 5 - Comfort vs. Dilley, 1998 (national record of 11 by Choctaw, OK, vs. Oklahoma City McGuinness, OK, 1977)

Pitching

Most Strikeouts - Game - Both Teams - Extra Inning
t4. 57 - Irving, 31 vs. Duncanvile, 26, 1977 - 14 inn. (national record of 72 by Asher, OK 37, vs. Gracemont, OK, 35, 10-4, 1971 - 17 inn.)

Fielding

Most Double Plays - Season
1. 38 - Freeport Brazosport, 1997
t7. 30 - Houston Sharpstown, 1977

Most Double Plays - Game
t2. 5 - Tyler vs. Tyler Lee, 4-9, 1996 (national record of 6 by Lancaster, OH vs. Newark, OH, 5-11, 1988)

Most Triple Plays - Game - One Team
t1. 2 - El Paso Ysleta, 2 vs. El Paso Eastwood, 0, 1996

Individual Records

Batting

Most Triples - Season
t3. 14 - Stephen Reed, Lubbock Monterey, 1991 (national record of 16 by Steve Kopepasah, Marlow, OK, 1976 and Alex Ortiz, Rochester East, NY, 2009)

Most Home Runs - Season
t6. 25 - Jason Stokes, Coppell, 2000 (national record of 30 by Wade Miller, Skipperville George W. Long, AL, 2000)

Base Running

Most Stolen Bases - Consecutive Successful Attempts
9. 95 - Jeremy Arnold, Clint, 1998-2000 (national record of 175 by Joe Hoover, Perkins-Tryon, OK, 1984)

Pitching

Most Wins - Career
t7. 55 - Keith Creel, Duncanville, 1974-77 (national record of 69 by Terry Heiderscheit, Lansing Kee, IA, 1975-78)
t9. 54 - Jon Peters, Brenham, 1986-89

Most Wins - Consecutive
1. 53 - Jon Peters, Brenham, 1986-88

Most Shutouts - Career
1. 29 - David Clyde, Houston Westchester, 1970-73
t3. 23 - Jon Peters, Brenham, 1986-89

Most Shutouts - Season
t1. 13 - David Clyde, Houston Westchester, 1973

Most Shutouts - Consecutive Games
t6. 6 - David Clyde, Houston Westchester, 1973 (national record of 11 by Joey Porter, South Natchez Adams, MS, 1973)

Most Shutouts - Consecutive Innings
t5. 55 - David Clyde, Houston Westchester, 1972-73 (national record of 80 by Joey Porter, South Natchez Adams, MS, 1973)

No Earned Runs Allowed - Consecutive Innings
1. 115 2/3 - David Clyde, Houston Westchester, 1972
2. 95 1/3 - David Clyde, Houston Westchester, 1973

Lowest Earned Run Average - Career
t10. 0.38 - Jim Gideon, Houston Bellaire, 1971-72 (national record of 0.11 by Francisco Thompson, Nogales, AZ, 1963-65)

Most No Hitters - Career
6. 10 - David Clyde, Houston Westchester, 1970-73 (national record of 19 by Rusty Rugg, Downsville, LA, 1986-89)
t8. 8- Kevin Waldrum, Millsap, 1994-97

Most No Hitters - Season
t2. 7 - Colt Molloy, Memphis, 2007 (national record of 9 by Chris Taranto, Biloxi Notre Dame, MS, 1961)

Most No Hitters - Consecutive - Games
t3. 5 - Colt Molloy, Memphis, 2007 (national record of 6 shared by Chris Taranto, Biloxi Notre Dame, MS, 1961 and Tom Engle, Lancaster Fairfield Union, OH, 1989)
t6. 4 - Justin Harvuth, Grand Saline, 1997

Most Strikeouts - Career
1. 842 - David Clyde, Houston Westchester, 1970-73

Most Strikeouts - Season
2. 327 - David Clyde, Houston Westchester, 1973 (national record of 366 by Randolph Salters, Mooreville MS, 1985)
3. 290 - Kevin Waldrum, Millsap, 1997
t7. 263 - Kevin Waldrum, Millsap, 1996

Most Strikeouts - Game - Seven Inning
1. 24 - Brett Jennings, Lingleville vs. Santo, 4-28, 1986 (L 6-3)

Most Strikeouts - Game - Extra Inning
t5. 33 - Donny Herne, Waco Richfield vs. Corsicana, 1967 - 15 inn. (national record of 40 by Joe Labek, Norridge Ridgewood, IL vs. Evergreen Park, IL, 5-18 and 5-25, 2004 - 24 inn.)

Most Strikeouts - Game - Opposing Pitchers
t2. 57 - Tony Arnold, Irving, 31 vs. Keith Creel, Duncanville, 26, 3-22, 1977 - 15 inn. (national record of 72 by Billy Brimm, Asher, OK, 37 vs. Joey Edelton, Gracemont, OK, 35, 10-4, 1971 - 17 inn.)
6. 50 - Tony Arnold, Irving, 26, vs. Glen Pierce, Irving MacArthur, 24, 5-3, 1977 - 14 inn.

Most Strikeouts - Consecutive Batters
2. 21 - Monty Ward, Lubbock Monterey, 1995 (national record of 22 by Jim Peterson, Sonora, CA, 1973)

Coaching - Most Wins - All School (Minimum 500 Wins)
3. 1, 115 - Bobby Moegle, Lubbock Monterey, 1960-99, 1,115-266-1, 80.7% (national record of 1,602 by Gene Schultz, Lansing Kee, IA, 1969-09, 1,602-336-1, 82.7%)
t23. 844- Bob Rombach, Duncanville, Amarillo Caprock, Dallas Adamson, Dallas Kimball, Carrollton Turner, 1969-2006, 844-351, 70.6%

Baseball Mentor

Coach Bobby Moegle who has coached the Lubbock Monterey baseball program to 1,115 victories, ranks No. 3 on the list of most wins by a high school baseball coach. Moegle compiled an overall record of 1,115 wins and 266 losses, all at Monterey High School. During that span, he has led 14 teams to the UIL state baseball tournament. His teams won UIL titles in 1972, 74, 81, 96 and were runners-up in 1961, 71, 78, 97, 98.

1949 El Paso Bowie over Austin 3-2; other tournament teams: Beamount, Denison, Lubbock, Marshall, Stephenville, Waco

1950 Odessa over Abilene 2-1; other teams: Amarillo, Beaumont, Laredo, Marshall, Sherman,Waxahachie

1951 Beaumont South Park over Dallas Highland Park 2-0; other teams: CC Miller, Austin , Fort Worth North Side, Odessa, Tyler, Wichita Falls

1952 Houston Reagan over Dallas Crozier Technical 8-5; other teams: Abilene, Amarillo, Bryan, Laredo, Tyler, Waco

1953 Fort Worth Polytechnic over Amarillo 4-1; other teams: Austin, Bryan, Corpus Christi Ray, Temple, Tyler, Wichita Falls

1954 Austin Travis over Dallas Highland Park 6-1; other teams: Odessa, Dallas Adamson, Texas City, CC Ray, Longview, El Paso Austin

1955 Paris over Abilene 2-1; other teams: Amarillo, Baytown Lee, Corpus Christi Ray, Dallas Adamson, Houston Reagan, Waco

1956 Abilene over Dallas Highland Park 13-0; other teams: Lufkin, Edinburg, Fort Worth Paschal, Austin McCallum, Amarillo, Port Arthur

1957 4A - Abilene over Wichita Falls 9-2; other teams: Waco(3rd) and Pasadena
3A - Bryan over Cuero 6-2; other teams: Snyder(3rd) and Garland

1958 4A - Austin over Lufkin 6-4; other teams: Houston Lamar(3rd) and Fort Worth Paschal
3A - South San Antonio over Corsicana 11-3; other teams: Port Neches(3rd) and Snyder

1959 4A - Beaumont over Fort Worth Paschal 2-0; other teams: Austin(3rd) and Odessa
3A - South San Antonio over Odessa Ector 7-1; other teams: Nederland(3rd) and Nacogdoches

1960 4A - Houston Bellaire over San Antonio Harlandale 5-4; other teams: Fort Worth Paschal(3rd) and Midland
3A - Seguin over Snyder 3-0; other teams: Nederland(3rd) and Kilgore

1961 4A - Baytown over Lubbock Monterey 3-1; other teams: Lufkin(3rd) and Waco
3A - South San Antonio over Paris 6-0; other teams: Jasper(3rd) and Lamesa

1962 4A - Houston Bellaire over Odessa 8-6; other teams Lufkin(3rd) and Corpus Christi Carroll
3A - El Campo over Seminole 4-1; other teams: Richardson(3rd) and San Antonio Lee

1963 4A - Lufkin over Houston Bellaire 6-4; other teams: San Antonio Lee(3rd) and Lubbock Monterey
3A - South San Antonio over Fort Worth Castleberry 8-1; other teams: Dumas(3rd) and Jasper

1964 4A - Freeport Brazosport over Sherman 2-0; other teams: Midland Lee(3rd) and San Antonio Lee
3A - South San Antonio over Brownfield 17-1; other teams: Deer Park(3rd) and Mount Pleasant

1965 4A - Dallas Samuell over Brownsville 14-0; other teams: El Paso Austin(3rd) and Galena Park
3A - Waxahachie over Alvin 6-3; other teams: South San Antonio(3rd) and Snyder

1966 4A - Freeport Brazosport over San Antonio MacArthur 6-1; other teams: Odessa Permian(3rd) and Ft. Worth Arlington Heights
3A - South San Antonio over Dumas 1-0; other teams: Waxahachie(3rd) and Brenham

1967 4A - Corpus Christi King over Abilene Cooper 1-0; other teams: Tyler(3rd) and Houston Lee
3A - South San Antonio over Beaumont Forest Park 3-0; other teams: Waco La Vega(3rd) and Odessa Ector

1968 4A - San Antonio Highlands over Pasadena 3-1; other teams: Tyler(3rd) and Arlington
3A - El Campo over Lamesa 3-0; other teams: South San Antonio(3rd) and Waco La Vega

1969 4A - Houston Lamar over Midland Lee 1-0; other teams: Fort Worth Arlington Heights(3rd) and San Antonio Houston
3A - Taylor over Andrews 3-0; other teams: Brenham(3rd) and Burleson

1970 4A - Houston Aldine over Houston Bellaire 4-0; other teams: Alice, Lubbock Monterey
3A - Brenham over Dumas 11-2; other teams: Fort Worth Carter-Riverside, Eagle Pass

1971 4A - Houston Bellaire over Lubbock Monterey 5-4; other teams: San Antonio Lee, Lufkin
3A - Dumas over Taylor 4-0; other teams: Kilgore, Wharton

1972 4A - Lubbock Monterey over Houston Bellaire 2-1; other teams: Corpus Christi Carroll, Houston Westchester
3A - Taylor over Kilgore 4-0; other teams: Jasper, Lamesa

1973 4A - Midland over Houston Westchester 3-1; other teams: Galena Park, San Antonio Lee
3A - La Grange over Brenham 3-1; other teams: South Grand Prairie, Pecos

Chronological Results

1974	4A -	Lubbock Monterey over Houston Spring Woods 4-2; other teams: Eagle Pass, Pasadena
	3A -	South Grand Prairie over Mercedes 9-1; other teams: Orange West Orange, Pecos
1975	4A -	Duncanville over South San Antonio 6-3; other teams Deer Park, Plano
	3A -	Brenham over Sinton 3-0; other teams: Iowa Park, Waco Connally
1976	4A -	Duncanville over South San Antonio 2-0; other teams: Texarkana, Houston Sharpstown
	3A -	Brenham over South Grand Priairie 5-4; other teams: Pecos, Freeport Brazosport
1977	4A -	Houston Sharpstown over Duncanville 6-1; other teams: Victoria Stroman, Fort Worth Southwest
	3A -	Uvalde over Pecos 9-1; other teams: De Soto, Waco Midway
1978	4A -	Houston Bellaire over Lubbock Monterey 6-4; other teams: Duncanville, Corpus Christi Moody
	3A -	Mount Pleasant over Burkburnett 5-2; other teams: Freeport Brazosport, Jasper
1979	4A -	Spring over Baytown Sterling 1-0; other teams: Carrollton Turner, Freeport Brazoswood
	3A -	De Soto over Cleburne 2-1; other teams: Pecos, South San Antonio West
	2A -	Kermit over Winnie East Chambers 3-1; other teams: La Grange, San Augustine
	1A -	Riviera Kaufer over Ore City 9-3; other teams: China Spring, Elkhart
	B -	Palmer over Colmesneil 6-3; other teams: Fayetteville, Windthorst
1980	4A -	Pearland over San Antonio Roosevelt 9-4; other teams: Carrollton Turner, Houston Cypress Creek
	3A -	Austin Westlake over De Soto 11-10; other teams: Snyder, Wharton
	2A -	Linden-Kildare over La Grange 8-7; other teams: Aledo, Crockett
	1A -	Waskom over Falls City 13-0; other teams: Diana New Diana, Pottsboro
	B -	Colmesneil over Palmer 8-0; other teams: Johnson City, Windthorst
1981	5A -	Lubbock Monterey over Pearland 7-3; other teams: Nacogdoches, Converse Judson
	4A -	South San Antonio West over Lubbock Estacado 3-2; other teams: McKinney, Waco Midway
	3A -	Somerset over Bowie 5-2; other teams: Brownsboro, Pflugerville
	2A -	Shiner over Waskom 3-2; other teams: Gladewater Union Grove, Pottsboro
	1A -	Bremond over Palmer 13-3; other teams: Follett, Harleton
1982	5A -	Houston Sharpstown over Fort Worth Southwest 8-7; other teams: San Antonio Jefferson, Texarkana
	4A -	El Campo over Weatherford 9-7; other teams Austin Westlake, Lubbock Estacado
	3A -	Crockett over Midlothian 8-6; other teams: Kenedy, Wylie
	2A -	Southlake Carroll over Pineland West Sabine 7-3; other teams: Pottsboro, Riviera
	1A -	Palmer over Burton 11-4; other teams: Krum, Prosper
1983	5A -	Port Arthur Jefferson over Corpus Christi Moody 6-1; other teams: El Paso Burges, Klein
	4A -	Snyder over De Soto 13-4; other teams: Austin Westlake, New Braunfels
	3A -	Kenedy over La Grange 3-2; other teams: Alvarado, Gladewater
	2A -	Pollok Central over Gladewater Union Grove 9-1; other teams: Southlake Carroll, Troy
	1A -	Valley Mills over Cayuga 12-0; other teams: Prosper, Windthorst
1984	5A -	Freeport Brazoswood over Houston Cypress-Fairbanks 5-3; other teams: Pearland, Lubbock Monterey
	4A -	Austin Westlake over De Soto 9-3; other teams: New Braunfels Canyon, Everman
	3A -	Odem over Fort Worth Lake Worth 13-8; other teams: Linden-Kildare, Lufkin Hudson
	2A -	Ore City over Dripping Springs 5-4; other teams: Frisco, Huntington
	1A -	Prosper over Runge 18-7; other teams: Lingleville, Apple Springs
1985	5A -	Victoria Stroman over Pasadena Rayburn 3-0; other teams: Lubbock Monterey, North Garland
	4A -	De Soto over New Braunfels Canyon 7-2; other teams: Andrews, Jasper
	3A -	Sweeny over Linden-Kildare 6-3; other teams: Graham, Poteet
	2A -	Riviera Kaufer over Coppell 8-1; other teams: Emory Rains, Gilmer Harmony
	1A -	Colmesneil over Fayetteville 12-0; other teams: Gunter, Abbott

1986
- 5A - Houston Bellaire over Round Rock Westwood 7-4; other teams: Arlington, Victoria Stroman
- 4A - Brenham over Mercedes 6-1; other teams: Austin Westlake, Snyder
- 3A - Pattonville Prairiland over Brownfield 7-4; other teams: Castroville Medina Valley, Sealy
- 2A - Riviera Kaufer over Frankston 10-2; other teams: Diana New Diana, Coppell
- 1A - Colmesneil over Archer City 11-1; other teams: Salado, Gorman

1987
- 5A - Abilene Cooper over San Antonio MacArthur 13-3; other teams: Galena Park North Shore, Plano East
- 4A - Brenham over Fort Worth Brewer 12-3; other teams: Powderly North Lamar, Robstown
- 3A - San Augustine over Hooks 6-4; other teams: La Vega, La Grange
- 2A - China Spring over Three Rivers 6-0; other teams: Holliday, New Diana
- 1A - Burton over High Island 7-4; other teams: Lefors, Savoy

1988
- 5A - Abilene Cooper over Round Rock Westwood 7-4; other teams: League City Clear Lake, Eagle Pass
- 4A - Brenham over Waxahachie 11-5; other teams: Robstown, Canyon
- 3A - Sinton over Waco La Vega 4-0; other teams: Wylie, Bellville
- 2A - Shelbyville over Blanco 11-1; other teams: Pottsboro, Holliday
- 1A - Apple Springs over Maud 11-6; other teams: Follett, Crawford

1989
- 5A - Sugar Land Dulles over Corpus Christi Carroll 4-1; other teams: Duncanville, Fort Worth Southwest
- 4A - Paris over Austin Anderson 11-8; other teams: Brenham, Leander
- 3A - Sinton over San Augustine 2-1; other teams: Llano, Texarkana Pleasant Grove
- 2A - China Spring over Shelbyville 4-3; other teams: Hamilton, Yorktown
- 1A - Maud over Pettus 6-1; other teams: Colmesneil, Petrolia

1990
- 5A - Duncanville over Deer Park 6-5; other teams: Austin Westlake, Arlington Martin
- 4A - Carthage over Robstown 9-3; other teams: Andrews, College Station A&M Cons.
- 3A - Freer over Southlake Carroll 13-11; other teams: Orangefield, Abilene Wylie
- 2A - Gilmer Harmony over Holliday 8-5; other teams: Palmer, Schulenburg
- 1A - Colmesneil over D'Hanis; other teams: Maud, Gorman

1991
- 5A - League City Clear Creek over Klein Oak 8-2; other teams: San Antonio Clark, Keller
- 4A - Robstown over West Mesquite 7-6; other teams: West Orange-Stark, Crowley
- 3A - Falfurrias over Queen City 5-2; other teams: Buna, Fredericksburg
- 2A - Van Horn over Schulenburg 7-3; other teams: Elkhart, China Spring
- 1A - Valley Mills over Gunter 10-2; other teams: Clyde Eula , D'Hanis

1992
- 5A - Freeport Brazoswood over South San Antonio 5-1; other teams: El Paso Coronado, Lufkin
- 4A - Robstown over Bridge City 10-1; other teams: Big Spring, Denison
- 3A - Queen City over Bellville 4-3; other teams: Graham, Hallettsville
- 2A - Shiner over China Spring 5-4; other teams: Elkhart, Holliday
- 1A - Valley Mills over Flatonio 9-4; other teams: Baird, Detroit

1993
- 5A - Arlington Martin over Abilene Cooper 8-0; other teams: Alvin, Corpus Christi Carroll
- 4A - Mount Pleasant over Wolfforth Frenship 3-2; other teams: Corpus Christi Calallen, El Campo
- 3A - Bellville over Falfurrias 6-2; other teams: Hooks, Iowa Park
- 2A - China Spring over Boling 13-0; other teams: New Deal, Pattonville Prairiland
- 1A - Flatonia over Ponder 2-1; other teams: Evadale, Baird

Chronological Results

1994
- 5A - Houston Bellaire over Corpus Christi Moody 2-1; other teams: Lubbock Monterey, Lufkin
- 4A - Belton over Big Spring 4-0; other teams: Brenham, Carthage
- 3A - Orange Grove over Alpine 10-0; other teams: Hooks, Robinson
- 2A - East Bernard over Pineland West Sabine 5-0; other teams: Holliday, Palmer
- 1A - Gunter over Trinidad 9-4; other teams: D'Hanis, Gorman

1995
- 5A - Sugar Land Elkins over Lubbock Coronado 6-0; other teams: Corpus Christi Moody, Grand Prairie
- 4A - Coppell over Lamesa 12-2; other teams: Corpus Christi Calallen, Nederland
- 3A - Hallettsville over Luling 6-2; other teams: Gilmer, Graham
- 2A - East Bernard over Pilot Point Selz 14-2; other teams: Coahoma, Grand Saline
- 1A - D'Hanis over Corsicana Mildred 7-4; other teams: Loraine, Maud

1996
- 5A - Lubbock Monterey over Klein Oak 5-4; other teams: Eagle Pass, League City Clear Creek
- 4A - FW Arlington Heights over Little Cy-Mauriceville 14-0; other teams: Southalke Carroll, CC Calallen
- 3A - Crockett over Graham 8-6; other teams: Mineola, Dripping Springs
- 2A - Weimar over Gilmer Harmony 4-0; other teams: DeLeon, Pilot Point Selz
- 1A - Thorndale over Spurger 7-5; other teams: Gorman, Maud

1997
- 5A - Round Rock over Lubbock Monterey 7-1; other teams: Sugar Land Clements, Corpus Christi Moody
- 4A - Fort Worth Boswell over Dallas Highland Park 3-0; other teams: Austin McCallum, Nederland
- 3A - Hallettsville over Castroville Medina Valley 6-3; other teams Abilene Wylie, Lake Dallas
- 2A - Weimar over Alto 9-2; other teams: Gunter, Coahoma
- 1A - Fayetteville over Spurger 6-2; other teams: Maud, Claude

1998
- 5A - Klein over Sugar Land Elkins 2-0; other teams: Austin Westlake, Duncanville
- 4A - Dallas Highland Park over Corpus Christi Calallen 5-2; other teams: Fort Worth Arlington Heights, Nederland
- 3A - Atlanta over Dripping Springs 7-4; other teams Halletsville, Iowa Park
- 2A - Gunter over Rosebut-Lott 7-0; other teams: Coahoma, Hutto
- 1A - Thrall over Collinsville 10-3; other teams: Corsicana Mildred, Rotan

1999
- 5A- Houston Bellaire over Duncanville 13-2; other teams: Austin Westlake, Laredo Alexander
- 4A- Andrews over Corpus Christi Calallen 4-3(8 innings); other teams: Brenham, Waxahachie
- 3A- West over Liberty 9-7; other teams: Sinton, Forney
- 2A- Cooper over Kingsville Academy 8-7; other teams: Coahoma, Rosebud-Lott
- 1A- Collinsville over Cross Plains 6-5; other teams: Fayetteville, High Island

2000
- 5A- Conroe The Woodlands over Corpus Christi Moody 3-2, other teams: Sugar Land Elkins, Duncanville
- 4A- Corpus Christi Calallen over Port Neches-Groves 8-6(9 innings), other teams: Fort Worth Arlington Heights, El Paso Riverside
- 3A- China Spring over Yoakum 4-1, other teams: Robinson, Forney
- 2A- Weimar over Colmesneil 7-1, other teams: Coahoma, Gunter
- 1A- Evadale over Cross Plains 11-10, other teams: Blue Ridge, Bosqueville

2001
- 5A- Midland over Austin 4-2, other teams: Klein, Sugar Land Elkins
- 4A- Fort Worth Western Hills over Carthage 12-7, other teams: Spring Branch Smithson Valley, Cedar Park
- 3A- LaGrange over Forney 4-3, other teams: Elgin, Iowa Park
- 2A- Weimar over Elysian Fields 6-5, other teams: Holliday, Gunter
- 1A- Bremond over Brock 4-2, other teams: Miles, Beckville

2002
- 5A- Fort Bend Elkins over Austin Bowie 11-4, other teams: Duncanville, Round Rock Westwood
- 4A- Southlake Carroll over Corpus Christi Calallen 11-4, other teams: Houston Forest Brook, Dallas Highland Park
- 3A- Sinton over Forney 5-0, other teams: Abilene Wylie, Lorena
- 2A- Celina over Holliday 7-5, other teams: Jewett Leon, Weimar
- 1A- Shiner over McLeod 5-3, other teams: Valley Mills, Windthorst

2003
- 5A- Fort Bend Elkins over Round Rock 5-4, other teams: Lewisville Flower Mound, Corpus Christi Moody
- 4A- Hewitt Midway over Denton Ryan 3-1, other teams: Corpus Christi Calallen, Brenham
- 3A- Lorena over Sinton 3-2 (8), other teams: Canyon, Daingerfield
- 2A- Weimar over Holliday 9-0, other teams: Crawford, Big Sandy Harmony
- 1A- Colmesneil over D'Hanis 5-0 (8), other teams: Windthorst, Hamlin

2004
- 5A- Corpus Christi Moody over Lewisville Flower Mound 6-1, other teams: Spring, Humble Kingwood
- 4A- Boerne over Denton Ryan 5-1, other teams: Cleburne, Port Neches-Groves
- 3A- La Grange over Forney 10-4, other teams: Perryton, Llano
- 2A- Nacogdoches Central Heights over Ponder 4-1, other teams: Holliday, Jarrell
- 1A- Shiner over Follett 13-3(5), other teams: Pineland West Sabine, Maud

2005
- 5A- Humble Kingwood over Rockwall 10-5, other teams: Lubbock Monterey, Spring Branch Smithson Valley
- 4A- Corpus Christi Calallen over Waco Midway 10-3, other teams: Montgomery, Wichita Falls Rider
- 3A- Carthage over Lubbock Cooper 10-3, other teams: Yoakum, Bridge City
- 2A- Woodville over Holliday 2-1, other teams: Maypearl, Comfort
- 1A- Thorndale over Harleton 10-5 (8), other teams: Valley Mills, New Deal

2006
- 5A- Conroe The Woodlands over Katy 5-3, other teams: Corpus Christi Moody, Midland
- 4A- New Braunfels over Fort Worth Arlington Heights 4-1, other teams: McKinney North, Channelview
- 3A- Texarkana Liberty-Eylau over Falfurrias 2-1, other teams: Bridge City, Abilene Wylie
- 2A- Brock over Hughes Springs 7-4, other teams: Rogers, Holliday
- 1A- Anderson-Shiro over Gilmer Union Hill 9-8(10), other teams: Thorndale, New Deal

2007
- 5A- Houston Cypress Fairbanks over Harlingen South 6-1, other teams: Klein Collins, Midland Lee
- 4A- Corpus Christi Moody over Mesquite Poteet 9-1, other teams: Texas City, Canyon Randall
- 3A- Jasper over Texarkana Liberty-Eylau 14-4, other teams: Sinton, Abilene Wylie
- 2A- Rogers over Hooks 8-4, other teams: Pottsboro, Blanco
- 1A- Archer City over New Deal 6-2, other teams: Thorndale, Lovelady

2008
- 5A- Plano West over Southlake Carroll 10-8, other teams: Laredo United, Houston Bellaire
- 4A- Corpus Christi Calallen over Waxahachie 11-1(5), other teams: Friendswood, North Richland Hills Birdville
- 3A- Snyder over Texarkana Pleasant Grove 3-2(8), other teams: Castroville Medina Valley, Hutto
- 2A- Salado over Corsicana Mildred 12-8, other teams: San Angelo Grape Creek, Buna
- 1A- Bosqueville over Flatonia 10-3, other teams: Seymour, Pineland West Sabine

2009
- 5A- El Paso Socorro over Lufkin 12-7, other teams: Pearland, Austin Westlake
- 4A- Texarkana Texas over Corpus Christi Moody 4-3, other teams: Brenham, Fort Worth Arlington Heights
- 3A- Carthage over Giddings 5-2, other teams: Texarkana Pleasant Grove, Andrews
- 2A- Danbury over Holliday 6-5, other teams: White Oak, Ponder
- 1A- Miles over Windthorst 4-3, other teams: Overton, Thorndale

Name	Pos.	1	2	3	4	5	6	7	8	9	10	11	12	13	AB	R	H	RBI	PO	A	E
Totals	Runs																				
	Hits																				

Name	Pos.	1	2	3	4	5	6	7	8	9	10	11	12	13	AB	R	H	RBI	PO	A	E
Totals	Runs																				
	Hits																				

Scoresheet

Name	Pos.	1	2	3	4	5	6	7	8	9	10	11	12	13	AB	R	H	RBI	PO	A	E
Totals	Runs																				
	Hits																				

Name	Pos.	1	2	3	4	5	6	7	8	9	10	11	12	13	AB	R	H	RBI	PO	A	E
Totals	Runs																				
	Hits																				

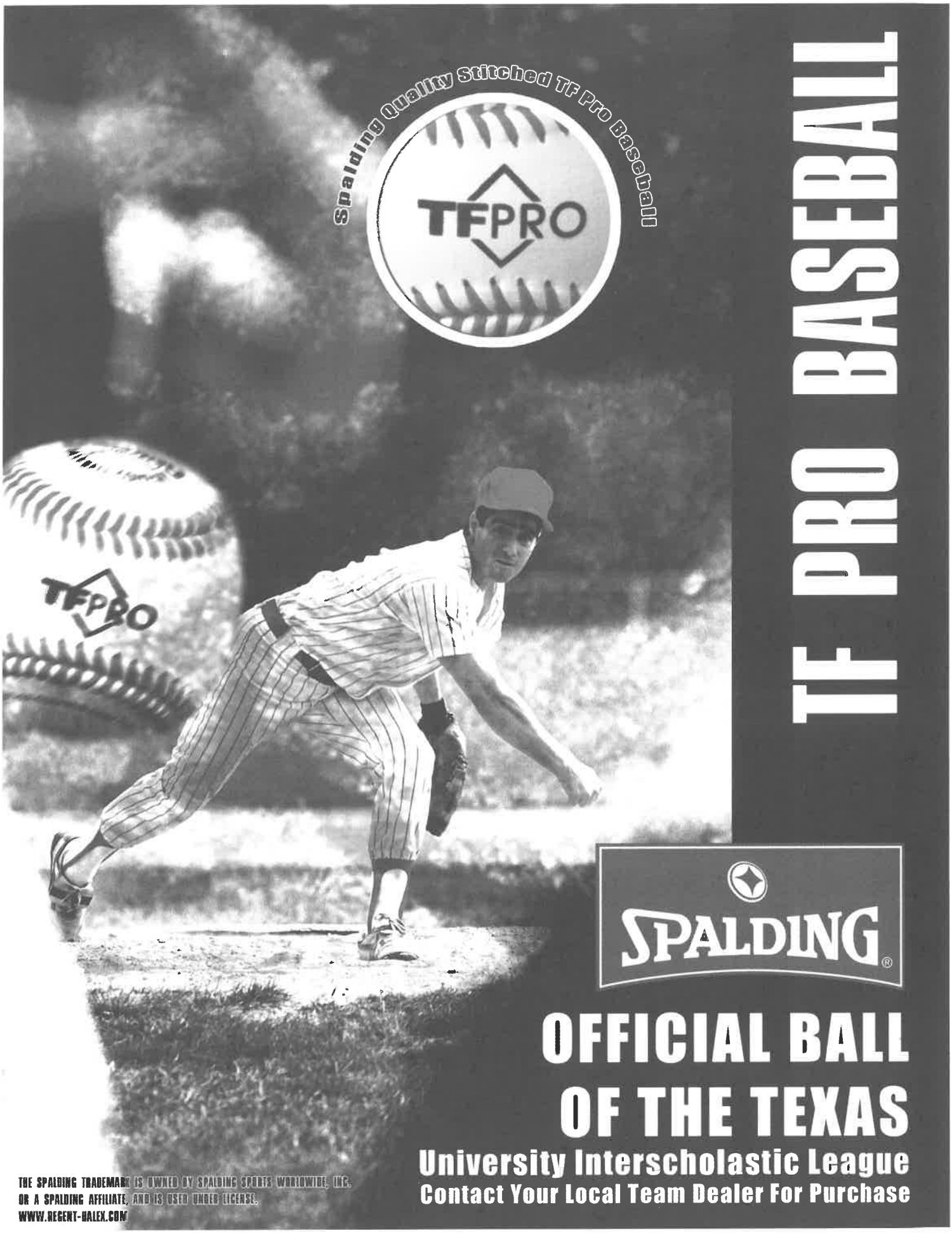
Spalding Quality Stitched TF Pro Baseball
TFPRO
TF PRO BASEBALL
SPALDING®
OFFICIAL BALL
OF THE TEXAS
University Interscholastic League
Contact Your Local Team Dealer For Purchase
THE SPALDING TRADEMARK IS OWNED BY SPALDING SPORTS WORLDWIDE, INC. OR A SPALDING AFFILIATE, AND IS USED UNDER LICENSE.
WWW.REGENT-HALEX.COM

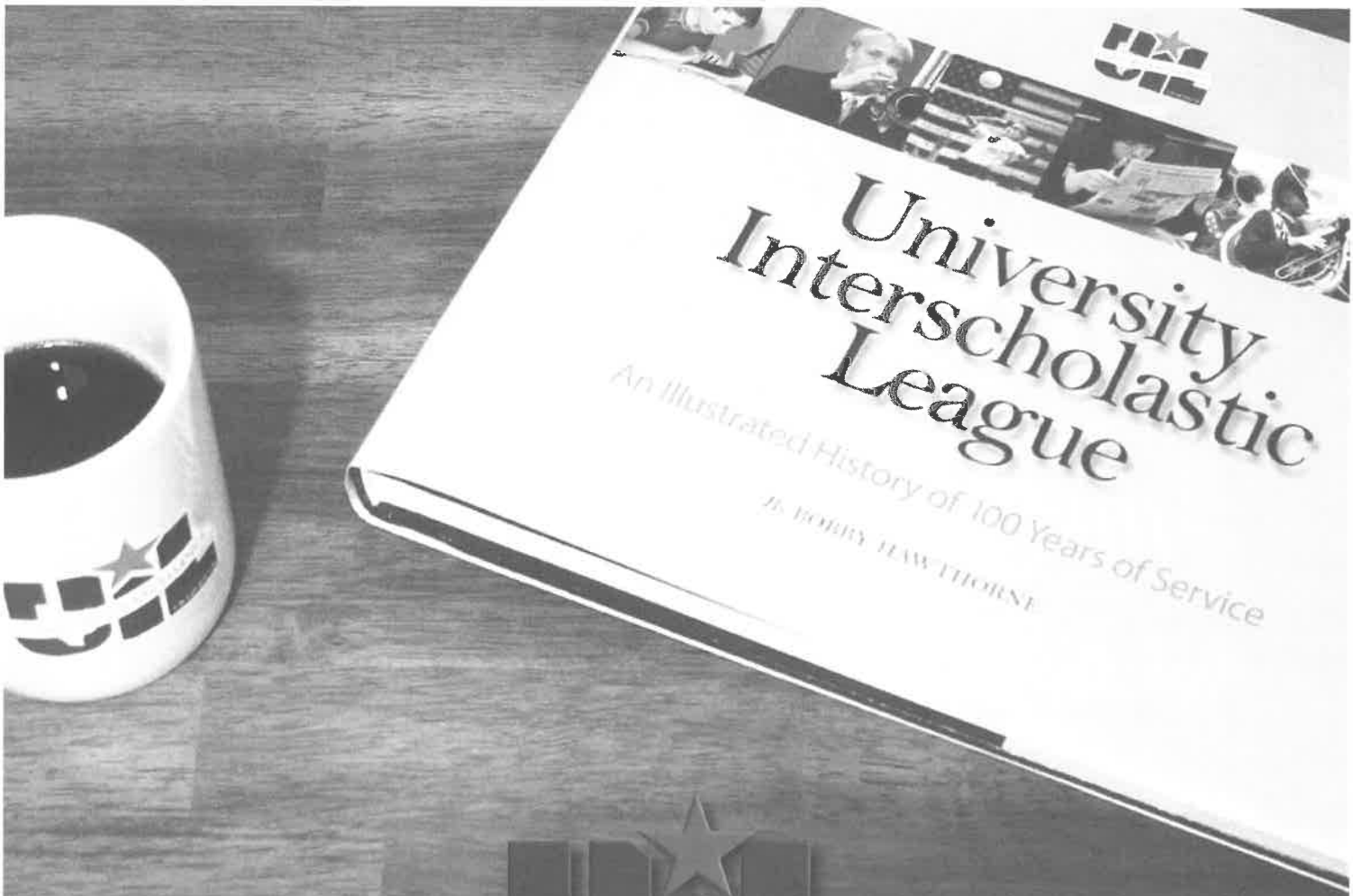

University Interscholastic League

An Illustrated History of 100 Years of Service to Texas Schools

Own a piece of UIL history! In commemoration of the UIL's 100th anniversary, a book chronicling the first century of the UIL's existence is now available.

This coffee table book, written by former UIL academic and journalism director Bobby Hawthorne, outlines the UIL's humble beginnings and its rise through the grassroots of Texas to become the largest interschool organization of its kind in the world. From the early days of the county meets to the 21st century state championships, the UIL has stood firm in its belief that educational competition will provide the groundwork for the future of Texas.

UIL Centennial Book: $34.95
Autographed UIL Centennial Book: $39.95

Order online at www.uil100.org/store

FS SOUTHWEST™
FS HOUSTON™

Your Network for the Most Comprehensive
UIL sports coverage

High School Spotlight

Sundays - Noon, Mondays - 3:00pm

Join host Neil Beasley each week as he highlights the best and brightest from the UIL. Year round coverage, only on FOX Sports Southwest and FOX Sports Houston.

UIL State Championships

We bring you coverage of all the UIL State Championships throughout the year.

UPCOMING SPRING CHAMPIONSHIPS INCLUDE:

Women's Basketball
Men's Basketball
Soccer
Tennis
Golf
Track & Field
Softball
Baseball

CHECK LOCAL LISTINGS FOR MORE DETAILS

UIL

DQ That's What I Like About Texas.

BUILT Ford TOUGH

Academy SPORTS+OUTDOORS

State Farm INSURANCE

DQ and the ellipse shaped logo are trademarks of Am. D.Q. Corp., Mpls. MN ®Reg. U.S. Pat & TM Off. Tx D.Q. Op. Coun., © 2009

BASEBALL STATE CHAMPIONSHIP DVDs

A CENTURY OF EXCELLENCE 1910-2010

Only $19.99 (& S/H)

To order a copy of your favorite game DVD from the UIL Soccer State Tournament please fill out this form and include payment. If you wish to order on-line please go to *www.uil100.org/store*.

NAME: _____

ADDRESS: _____

_____

PHONE: _____

E-MAIL: _____

NOTE THE FOLLOWING:
- Orders must be accompanied by payment or purchase order. Orders less than $20 must be prepaid.
- The UIL does not accept phone orders.
- The UIL is not responsible for discrepancies reported more than 15 days after the shipment date.

Game DVD

Game (Please specify teams)	Conf. (1A-5A)	Date	# Copies		Total
_____	_____	_____	_____	x $19.99	$_____
_____	_____	_____	_____	x $19.99	$_____
_____	_____	_____	_____	x $19.99	$_____
				Subtotal	$_____
			Tax ID # _____	or 8.25% sales tax	$_____

*a current TX sales tax exemption form must be on file with UIL. Otherwise, please attach.

Shipping & Handling: up to 9 copies = $5; 10 or more copies = $10 $_____

TOTAL $_____

Payment Information

CREDIT CARD [CHECK ONE]: VISA _____ MASTERCARD _____ DISCOVER _____

CREDIT CARD #: _____ **EXP. DATE:** _____

NAME OF CARDHOLDER: _____

ZIP CODE OF BILLING ADDRESS: _____

SIGNATURE: _____

Mail orders, accompanied by a check made payable to 'The University of Texas at Austin, UIL', should be sent to UIL Attn: Video Orders, PO Box 8028, Austin, TX 78713.

All DVDs will be shipped approximately 4-6 weeks after completion of tournament. For all inquiries call (512) 471-5883 or e-mail *video@mail.uil.utexas.edu*.

UIL Photo 1st Texas UIL

State Champion/Finalist
Team Photos
and
Tournament
Action Shots

View and Order Online:
www.1stPhototexas.com

Other Services Offered
by 1st Photo Texas:

- Sports & Leagues
- Senior Portraits
- School Portraits
- Family and Children
- Day Care Portraits
- Graduation
- Weddings
- Business & Publicity
- Fashion
- Special Events

1st Photo Texas

9951 Anderson Mill Rd. Suite 100
Austin, TX 78750
(512) 610-9990 www.1stphototexas.com

TEAM
L
ENGINEERED TO THE EXACT SPECIFICATIONS OF CHAMPIONSHIP ATHLETES.
NIKETEAM.COM

TEXAS HIGH SCHOOL
STATE CHAMPIONSHIPS

Presented By:
State Farm®

www.uil.utexas.edu
www.uil100.org